

Booking Date 18/07/2019

Patient ID 011907180371

Printed on 7/08/2019

Name HEMANT

Age 28 years

Sex Male

Ref by DOGRA PATH LAB

DIAGNOSIS: Normal male Karyotype

KARYOTYPE: 46, XY

INTERPRETATION:

Normal male chromosome complement. There is no evidence of aneuploidy or structural rearrangement at the resolution of banding analysis.

KARYOTYPE:

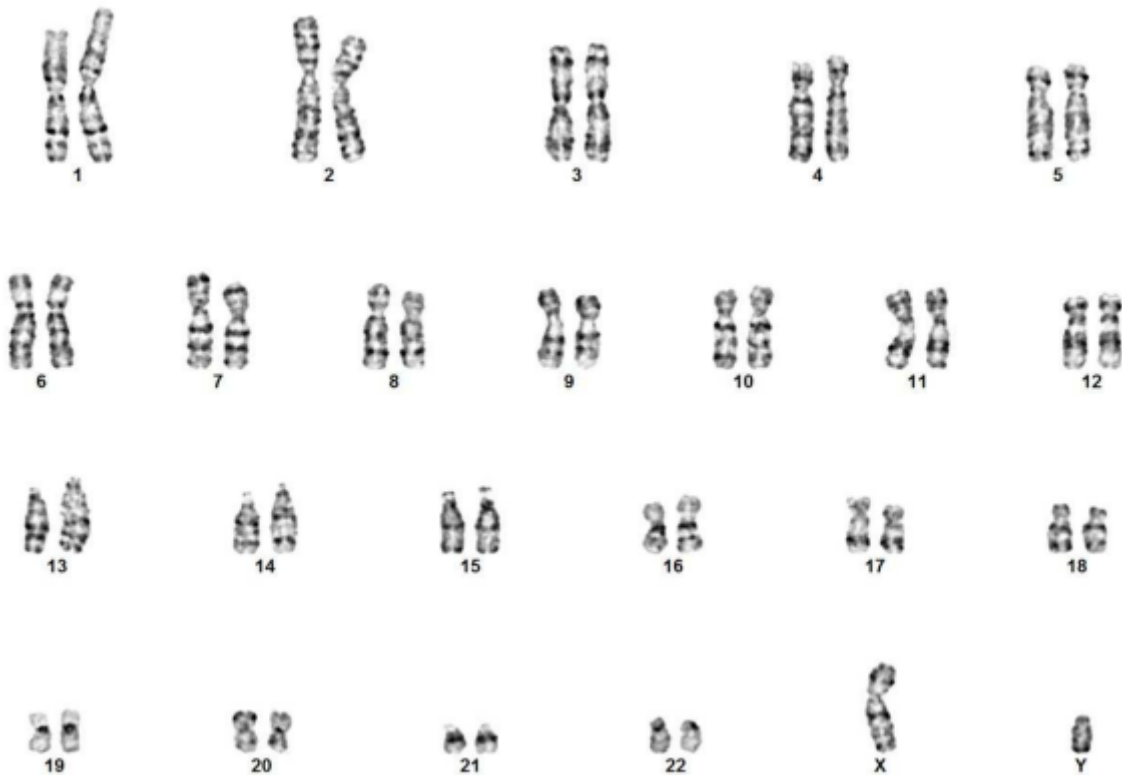

Peripheral Blood Chromosomal Analysis:

Please Note: Although the methodology used in this analysis and interpretation is highly accurate, it does not detect small rearrangements and very low-level mosaicism, which are detectable only by molecular methods. Failure to detect an alteration at any locus does not exclude the diagnosis of any of the disorders.