

Patient report

Bio-Rad DATE: 08/06/2019
D-10 TIME: 01:55 AM
S/N: #DJ4I016123 Software version: 4.30-2
Sample ID: 10585283
Injection date 08/06/2019 01:53 AM
Injection #: 1 Method: HbA1c
Rack #: --- Rack position: 1

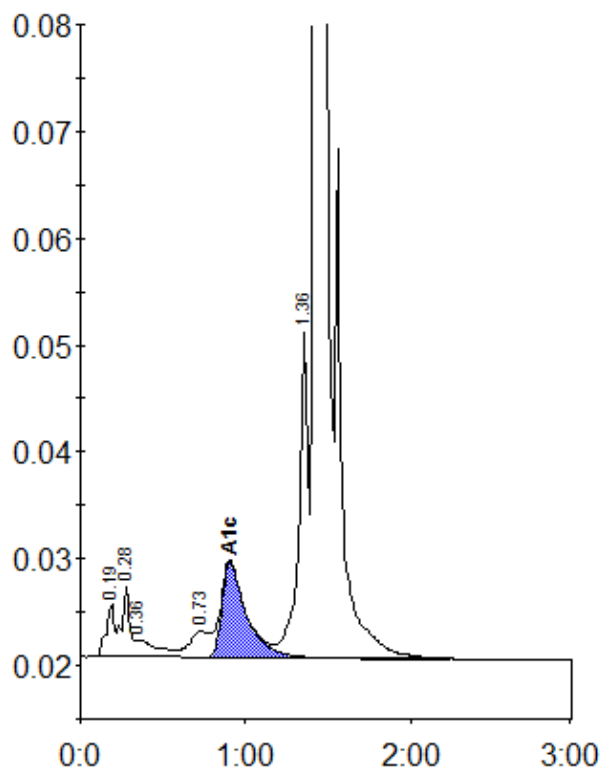

Peak table - ID: 10585283

Peak	R.time	Height	Area	Area %
A1a	0.19	5140	17623	0.8
A1b	0.28	6496	21875	0.9
Unknown	0.36	1591	14910	0.6
LA1c/CHb-1	0.73	2447	20743	0.9
A1c	0.91	8915	92044	5.7
P3	1.36	30492	115873	4.9
A0	1.43	691903	2058482	87.9
Total Area:		2341550		

Concentration:	%
A1c	5.7