

<b>Patient Name</b>	<b>Mrs. USHA W/O VISHNUDATT</b>	<b>Client Name</b>	Lalita Memorial Hospital Pvt. Ltd. (Rewari)	<b>Specimen Received</b>	02-Aug-2019
<b>Age/Sex</b>	47 Years/Female			<b>Specimen Type</b>	Tissue
<b>Patient ID</b>	011908020287			<b>Collection Date</b>	02-Aug-2019
<b>Specimen ID</b>	MOLQ/B-1480/19			<b>Report Date</b>	05-Aug-2019

## SURGICAL PATHOLOGY REPORT

Uterus with Cervix

### DIAGNOSIS

### LEIOMYOMA

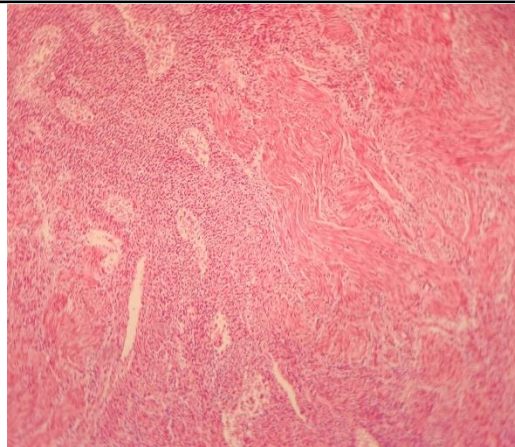

#### SPECIMEN

Uterus with Cervix

#### Microscopy

Section examined shows

- 1) Endometrium with proliferative phase
- 2) Myometrium with muscle bundles
- 3) Cervix with mononuclear inflammatory cells
- 4) Ovary and tube unremarkable
- 5) Other ovary and tube unremarkable
- 6) Fibroid with interlacing muscle bundles.

#### GROSS

Received 11x5.2 cm uterus with cervix with bilateral adnexa. Ovary size 3x3 cm, 2x2 cm. Cut section shows 1x1 cm fibroid.

**Note :** All biopsy specimen will be stored for 15 (fifteen) days, block and slides for 5 (five) years only from the time of receipt at the laboratory. No request, for any of the above, will be entertained after the due date.

#### Reference

- i) Rosai and Ackerman's Surgical Pathology.
- ii) Modern Surgical Pathology.

**Gulshan Yadav, MD**  
Consultant Pathologist