

**Patient Name** Ms. SHIPLA  
**Age/Sex** 51 Years/Female  
**Patient ID** 011908010016  
**Specimen ID** MOLQ/B-1475-19

**Client Name** Umkal Hospital,  
Gurgaon

**Specimen Received** 01-Aug-2019  
**Specimen Type** Tissue  
**Collection Date** 01-Aug-2019  
**Report Date** 06-Aug-2019

## SURGICAL PATHOLOGY REPORT

### Endometrium

#### DIAGNOSIS

**DISORDERED PROLIFERATIVE PHASE WITH SIMPLE HYPERPLASIA WITHOUT ATYPIA**

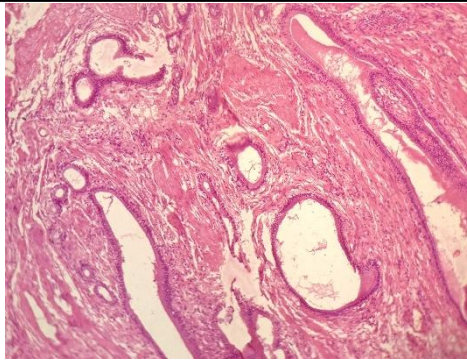

#### SPECIMEN

Endometrium

#### GROSS

Received multiple grayish white tissue piece.

#### Microscopy

1. Section examined shows small and broken endometrial glands (columnar) lining epithelium around nucleus. Few endometrial glands are cystically dilated as well. Stroma shows mononuclear inflammatory cells.
2. No granuloma seen. No malignant cells seen.

**Note :** All biopsy specimen will be stored for 15 (fifteen) days, block and slides for 5 (five) years only from the time of receipt at the laboratory. No request ,for any of the above ,will be entertained after the due date.

#### Reference

- i) Rosai and Ackerman's Surgical Pathology.
- ii) Modern Surgical Pathology.

**Gulshan Yadav, MD**  
Consultant Pathologist