

**Patient Name** Ms. SHIPLA  
**Age/Sex** 51 Years/Female  
**Patient ID** 011908010001  
**Specimen ID** MOLQ/B-1474-19

**Client Name** Umkal Hospital,  
Gurgaon

**Specimen Received** 01-Aug-2019  
**Specimen Type** Tissue  
**Collection Date** 01-Aug-2019  
**Report Date** 06-Aug-2019

## SURGICAL PATHOLOGY REPORT

### Cervical Biopsy

#### DIAGNOSIS

#### CHRONIC CERVICITIS

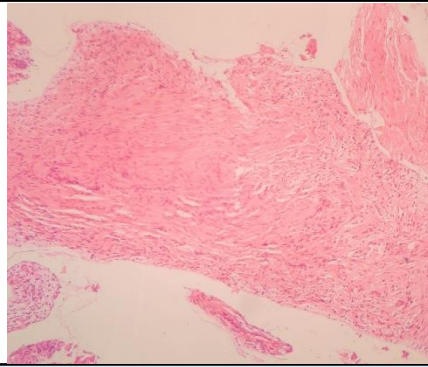

#### SPECIMEN

Cervical Biopsy

#### GROSS

Received very tiny greyish white tissue piece.

#### Microscopy

1. Section examined shows endocervical glands, fibrocollagenous tissue and mononuclear inflammatory cells. No ectocervix seen.
2. No granuloma seen. No malignant cells seen.

**Note :** All biopsy specimen will be stored for 15 (fifteen)days, block and slides for 5(five) years only from the time of receipt at the laboratory. No request ,for any of the above ,will be entertained after the due date.

#### Reference

- i) Rosai and Ackerman's Surgical Pathology.
- ii) Modern Surgical Pathology.

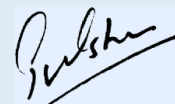

**Gulshan Yadav, MD**  
Consultant Pathologist