

Patient Name Mrs. PUSHPA PANDE
Age/Sex 63 Years/Female
Patient ID 011907310080
Specimen ID MOLQ/B-1472-19

Client Name SBS Diagnostic Centre,
Gurgaon

Specimen Received 31-Jul-2019
Specimen Type Tissue
Collection Date 31-Jul-2019
Report Date 05-Aug-2019

SURGICAL PATHOLOGY REPORT

Uterus with Cervix

DIAGNOSIS

CHRONIC CERVICITIS WITH ENDOMETRIAL POLYP

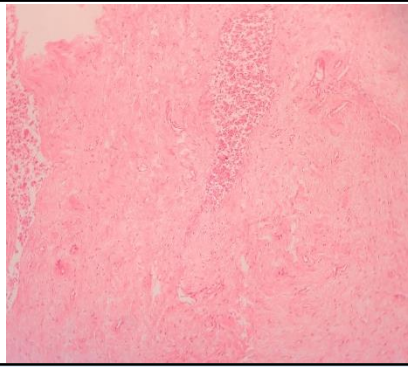

SPECIMEN

Uterus with Cervix

GROSS

Container 1: Received 8.1x4.2 cm uterus with cervix with unilateral ovary and tube labeled Right side ovary and tube. Ovary size 2.5x1.5 cms. Cut section shows 2.5x1.5 cm polyp.

Container 2: Received 3.1x1.8 cm ovary and tube labeled as Left side.

Microscopy

Container 1: Section examined shows

- 1) Polyp with endometrial polyp
- 2) Endometrium with proliferative phase
- 3) Myometrium with adenomyosis
- 4) Cervix with mononuclear inflammatory cells
- 5) Ovary with luteal cyst and tube unremarkable

Container 2: Section examined shows

- 1) Other Ovary with luteal cyst and tube unremarkable

Note : All biopsy specimen will be stored for 15 (fifteen) days, block and slides for 5 (five) years only from the time of receipt at the laboratory. No request, for any of the above, will be entertained after the due date.

Reference

- i) Rosai and Ackerman's Surgical Pathology.
- ii) Modern Surgical Pathology.

A handwritten signature in black ink, appearing to read 'Gulshan', written over a light blue rectangular background.

Gulshan Yadav, MD
Consultant Pathologist