

**Patient Name** Ms. REKHA  
**Age/Sex** 35 Years/Female  
**Patient ID** 011907300155  
**Specimen ID** MOLQ/B-1457-19

**Client Name** Global Diagnostic Center,  
Gurgaon

**Specimen Received** 29-Jul-2019  
**Specimen Type** Tissue  
**Collection Date** 29-Jul-2019  
**Report Date** 05-Aug-2019

## SURGICAL PATHOLOGY REPORT

### Ovarian Cyst (Side not mentioned)

#### DIAGNOSIS

#### **KINDLY, CO-RELATE WITH RADIOLOGICAL FINDINGS AND CA125 RESULTS.**

*(Due to autolytic changes cellular details are not clear a final diagnosis cannot be rendered).*

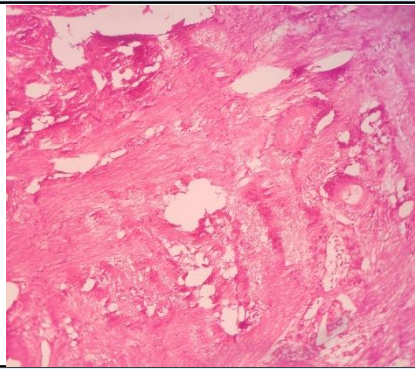

#### **SPECIMEN**

Ovarian Cyst (Side not mentioned)

#### **GROSS**

(All received in same container)

(I)Received 20.2 x 17.8 cm greyish white tissue piece. Cut section shows multiple solid areas (largest measuring 8x7 cm, 4x5 cm)and blood mixed fluid. Weight 1425 Kgs.(II) Also, received 8.1x5.2 cm uterus with cervix with unilateral adnexa. Ovary size 3x2 cms.

#### **Microscopy**

(I)Sections examined from ovary shows highly autolytic changes in the cells with loss of cellular details, fibrocollagenous tissue and inflammatory cells. Presence of necrotic areas are also evident.

(II)Section examined shows autolytic changes with

- Endometrium with proliferative phase
- Myometrium with superficial adenomyosis
- Cervix with mononuclear inflammatory cells (autolyzed nabothian cyst).
- Ovary with Luteal cyst and tube unremarkable.

**Note :** All biopsy specimen will be stored for 15 (fifteen)days, block and slides for 5(five) years only from the time of receipt at the laboratory. No request ,for any of the above ,will be entertained after the due date.

#### **Reference**

- Rosai and Ackerman's Surgical Pathology.
- Modern Surgical Pathology.

A handwritten signature in black ink, appearing to read 'Gulshan', written over a light blue rectangular background.

**Gulshan Yadav, MD**  
Consultant Pathologist