

Patient report

Bio-Rad DATE: 08/03/2019
D-10 TIME: 03:46 PM
S/N: #DJ4I016123 Software version: 4.30-2
Sample ID: 10583998
Injection date 08/03/2019 02:44 PM
Injection #: 15 Method: HbA1c
Rack #: --- Rack position: 1

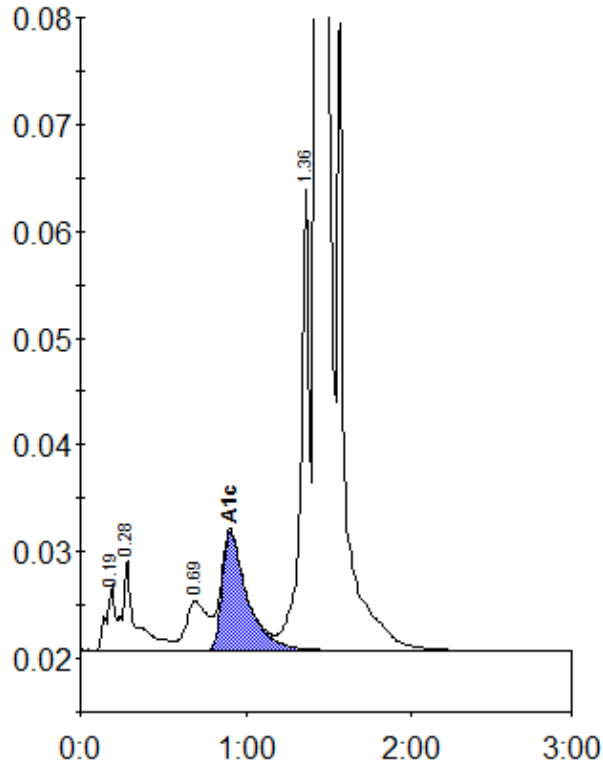

Peak table - ID: 10583998

Peak	R.time	Height	Area	Area %
A1a	0.19	6221	23620	0.9
A1b	0.28	8576	46613	1.7
LA1c/CHb-1	0.69	4596	41753	1.5
A1c	0.91	11157	116661	6.2
P3	1.36	43185	152714	5.6
A0	1.43	740976	2348330	86.0
Total Area:	2729691			

Concentration:	%
A1c	6.2