

Patient report

Bio-Rad DATE: 08/03/2019
D-10 TIME: 06:15 PM
S/N: #DJ4I016123 Software version: 4.30-2
Sample ID: 10544731
Injection date 08/03/2019 06:13 PM
Injection #: 45 Method: HbA1c
Rack #: --- Rack position: 3

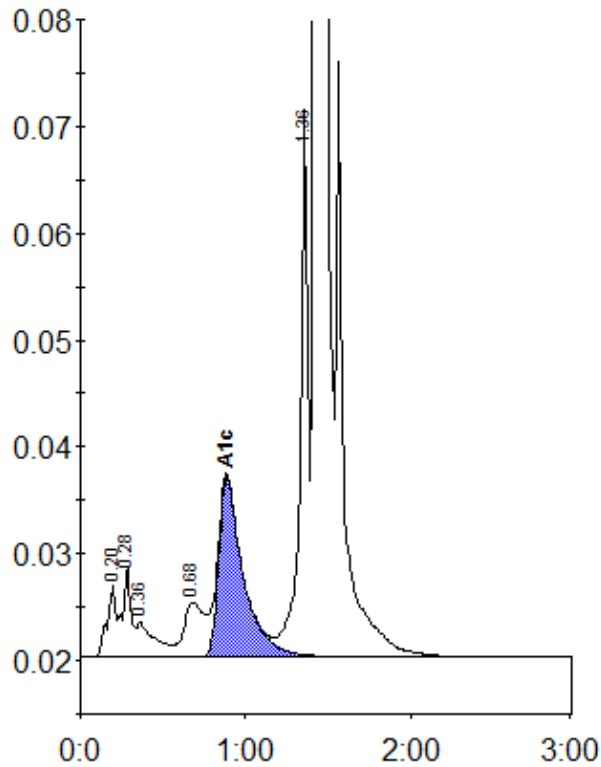

Peak table - ID: 10544731

Peak	R.time	Height	Area	Area %
A1a	0.20	6877	25295	0.9
A1b	0.28	8501	29898	1.1
Unknown	0.36	3264	26090	0.9
LA1c/CHb-1	0.68	5121	43417	1.5
A1c	0.88	16839	174007	8.7
P3	1.36	51641	170861	6.1
A0	1.43	758429	2337594	83.3
Total Area:		2807161		

Concentration:	%
A1c	8.7