

Patient report

Bio-Rad DATE: 08/03/2019
D-10 TIME: 06:25 PM
S/N: #DJ4I016123 Software version: 4.30-2
Sample ID: 10571570
Injection date 08/03/2019 05:09 PM
Injection #: 29 Method: HbA1c
Rack #: --- Rack position: 3

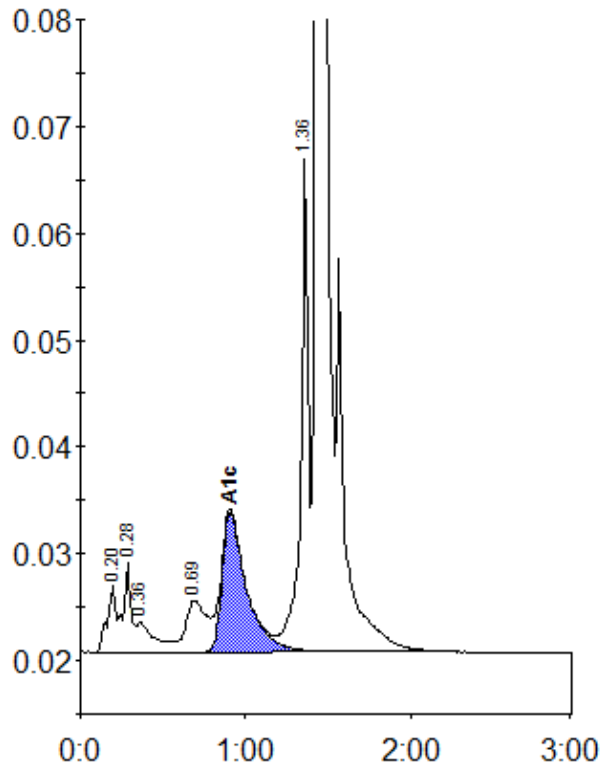

Peak table - ID: 10571570

Peak	R.time	Height	Area	Area %
A1a	0.20	6325	23166	1.0
A1b	0.28	8283	27697	1.2
Unknown	0.36	2827	21247	0.9
LA1c/CHb-1	0.69	4835	41237	1.8
A1c	0.91	13144	135225	8.5
P3	1.36	46136	144017	6.3
A0	1.43	638328	1882529	82.7
Total Area:		2275118		

Concentration:	%
A1c	8.5