

# Patient report

Bio-Rad                      DATE: 08/03/2019  
D-10                         TIME: 06:23 PM  
S/N: #DJ4I016123        Software version: 4.30-2  
Sample ID:                 10618219  
Injection date             08/03/2019 05:21 PM  
Injection #: 33             Method: HbA1c  
Rack #: ---                 Rack position: 7

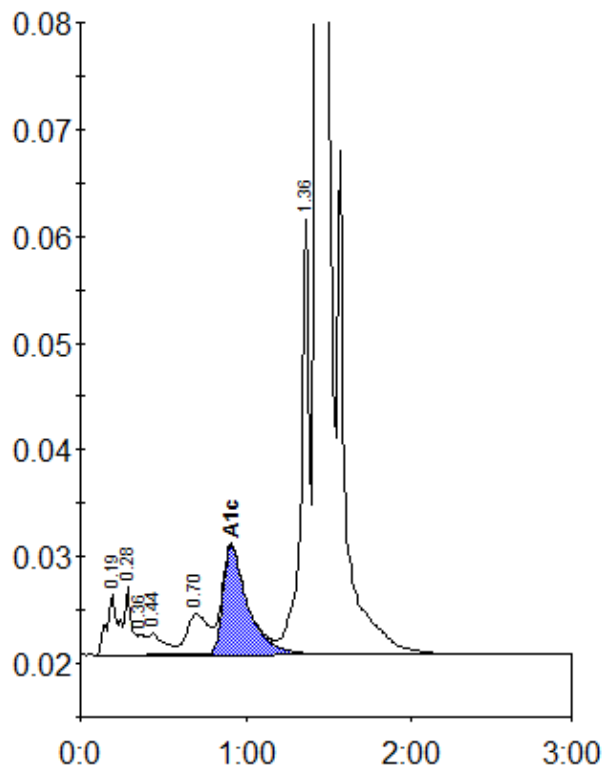

Peak table - ID: 10618219

| Peak        | R.time  | Height | Area    | Area % |
|-------------|---------|--------|---------|--------|
| A1a         | 0.19    | 5675   | 28059   | 1.1    |
| A1b         | 0.28    | 6384   | 17300   | 0.7    |
| Unknown     | 0.36    | 1942   | 6366    | 0.3    |
| F           | 0.44    | 2037   | 13650   | 0.6    |
| LA1c/CHb-1  | 0.70    | 3848   | 34481   | 1.4    |
| A1c         | 0.91    | 10254  | 106433  | 6.3    |
| P3          | 1.36    | 40659  | 140302  | 5.7    |
| A0          | 1.43    | 690033 | 2112333 | 85.9   |
| Total Area: | 2458924 |        |         |        |

|                |     |
|----------------|-----|
| Concentration: | %   |
| A1c            | 6.3 |