

Patient report

Bio-Rad DATE: 08/03/2019
D-10 TIME: 06:24 PM
S/N: #DJ4I016123 Software version: 4.30-2
Sample ID: 10618213
Injection date 08/03/2019 05:15 PM
Injection #: 31 Method: HbA1c
Rack #: --- Rack position: 5

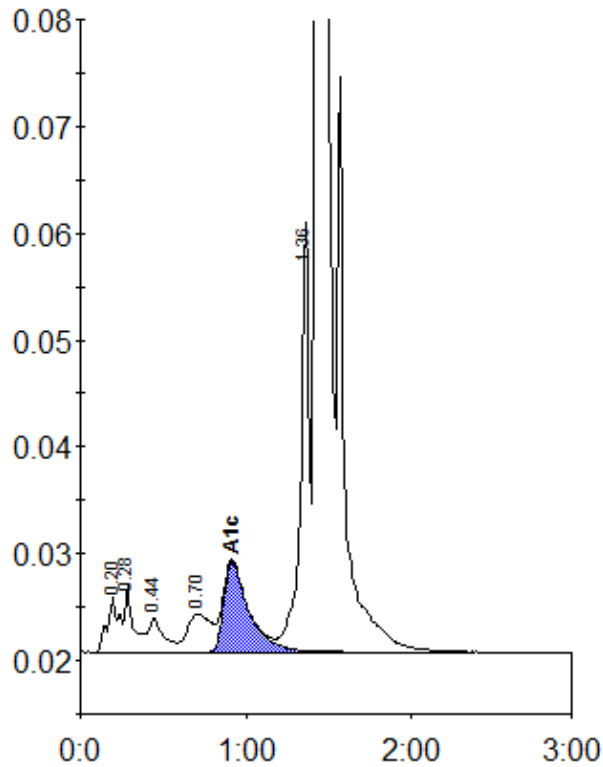

Peak table - ID: 10618213

Peak	R.time	Height	Area	Area %
A1a	0.20	5177	25935	1.1
A1b	0.28	6264	22307	0.9
F	0.44	3132	20358	0.8
LA1c/CHb-1	0.70	3568	35084	1.4
A1c	0.92	8446	88844	5.4
P3	1.36	40294	143126	5.9
A0	1.43	683788	2098272	86.2
Total Area:		2433926		

Concentration:	%
A1c	5.4