

# Patient report

Bio-Rad                      DATE: 08/03/2019  
D-10                         TIME: 03:41 PM  
S/N: #DJ4I016123        Software version: 4.30-2  
Sample ID:                 10618503  
Injection date             08/03/2019 03:26 PM  
Injection #: 23             Method: HbA1c  
Rack #: ---                 Rack position: 4

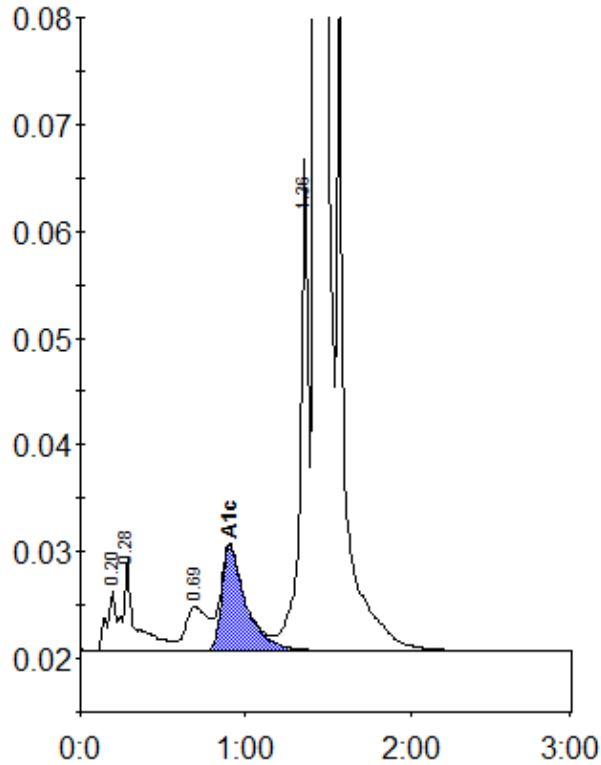

Peak table - ID: 10618503

Peak	R.time	Height	Area	Area %
A1a	0.20	5649	22198	0.8
A1b	0.28	8695	45413	1.6
LA1c/CHb-1	0.69	4140	40306	1.4
A1c	0.90	9811	100688	5.1
P3	1.36	45975	160900	5.6
A0	1.43	806974	2524195	87.2
Total Area:	2893700			

Concentration:	%
A1c	5.1