

# Patient report

Bio-Rad                      DATE: 08/03/2019  
D-10                         TIME: 03:39 PM  
S/N: #DJ4I016123        Software version: 4.30-2  
Sample ID:                 10592985  
Injection date             08/03/2019 03:32 PM  
Injection #: 25             Method: HbA1c  
Rack #: ---                 Rack position: 6

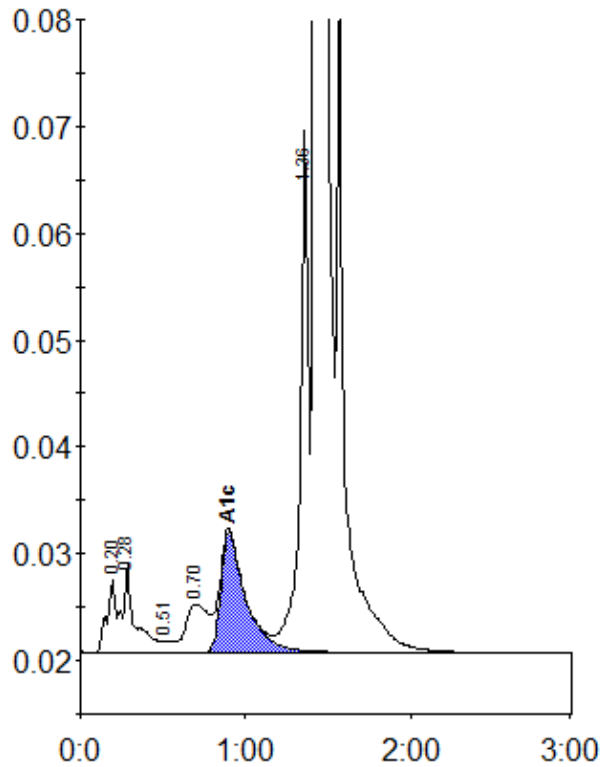

Peak table - ID: 10592985

Peak	R.time	Height	Area	Area %
A1a	0.20	6884	25866	0.8
A1b	0.28	8208	42865	1.4
F	0.51	1134	4801	0.2
LA1c/CHb-1	0.70	4502	43533	1.4
A1c	0.90	11192	117261	5.6
P3	1.36	48912	173907	5.7
A0	1.43	841173	2644317	86.6
Total Area:		3052551		

Concentration:	%
A1c	5.6