

Patient report

Bio-Rad DATE: 08/03/2019
D-10 TIME: 03:45 PM
S/N: #DJ4I016123 Software version: 4.30-2
Sample ID: 10598402
Injection date 08/03/2019 02:47 PM
Injection #: 16 Method: HbA1c
Rack #: --- Rack position: 2

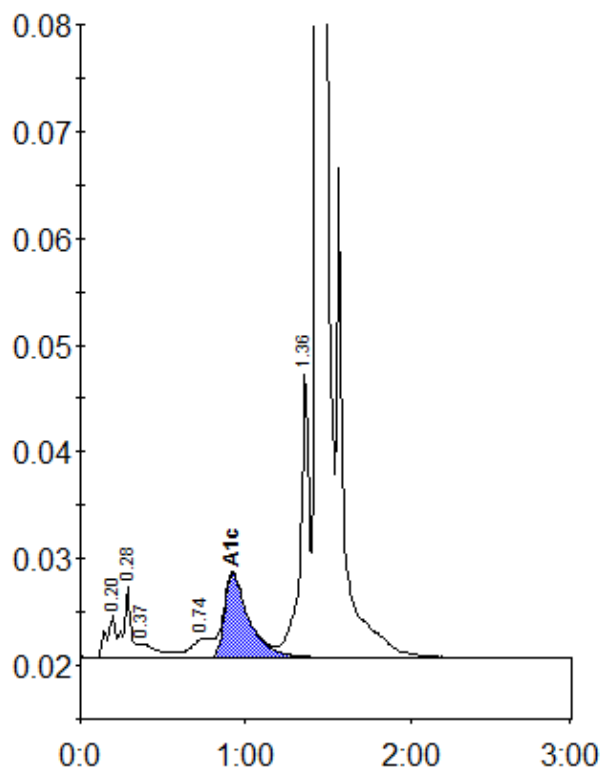

Peak table - ID: 10598402

Peak	R.time	Height	Area	Area %
A1a	0.20	4085	16166	0.8
A1b	0.28	6662	20224	1.0
Unknown	0.37	1337	12210	0.6
LA1c/CHb-1	0.74	1763	15691	0.8
A1c	0.92	7947	81790	6.1
P3	1.36	26789	102070	5.2
A0	1.44	590040	1704103	87.3
Total Area:		1952254		

Concentration:	%
A1c	6.1