

Patient report

Bio-Rad DATE: 08/03/2019
D-10 TIME: 03:38 PM
S/N: #DJ4I016123 Software version: 4.30-2
Sample ID: 10598401
Injection date 08/03/2019 03:35 PM
Injection #: 26 Method: HbA1c
Rack #: --- Rack position: 7

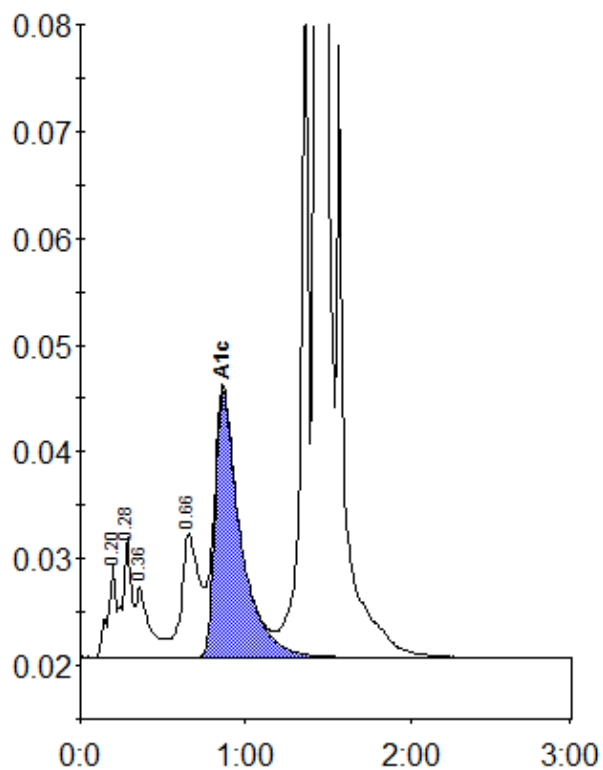

Peak table - ID: 10598401

Peak	R.time	Height	Area	Area %
A1a	0.20	8717	30772	1.0
A1b	0.28	11197	42577	1.4
Unknown	0.36	6590	38211	1.2
LA1c/CHb-1	0.66	11552	86524	2.8
A1c	0.86	24974	267136	11.9
P3	1.36	79342	228661	7.4
A0	1.43	733547	2379520	77.4
Total Area:			3073402	

Concentration:	%
A1c	11.9