

# Patient report

Bio-Rad                      DATE: 08/03/2019  
D-10                         TIME: 03:42 PM  
S/N: #DJ4I016123        Software version: 4.30-2  
Sample ID:                 10544506  
Injection date             08/03/2019 03:20 PM  
Injection #: 21             Method: HbA1c  
Rack #: ---                 Rack position: 2

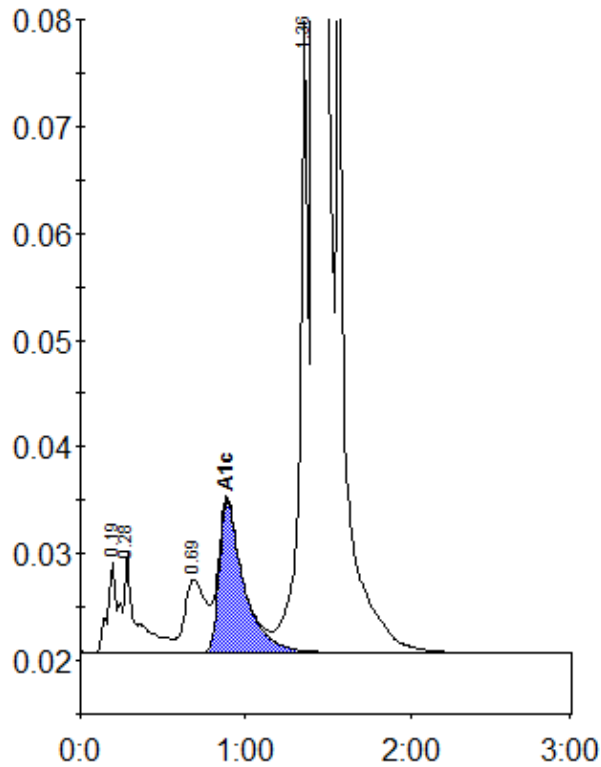

Peak table - ID: 10544506

Peak	R.time	Height	Area	Area %
A1a	0.19	8452	29975	0.8
A1b	0.28	9287	57239	1.4
LA1c/CHb-1	0.69	6875	60442	1.5
A1c	0.89	14211	148008	5.4
P3	1.36	59561	203739	5.1
A0	1.42	1053732	3471965	87.4
Total Area:	3971368			

Concentration:	%
A1c	5.4