

Patient report

Bio-Rad DATE: 08/03/2019
D-10 TIME: 03:42 PM
S/N: #DJ4I016123 Software version: 4.30-2
Sample ID: 10544508
Injection date 08/03/2019 03:17 PM
Injection #: 20 Method: HbA1c
Rack #: --- Rack position: 1

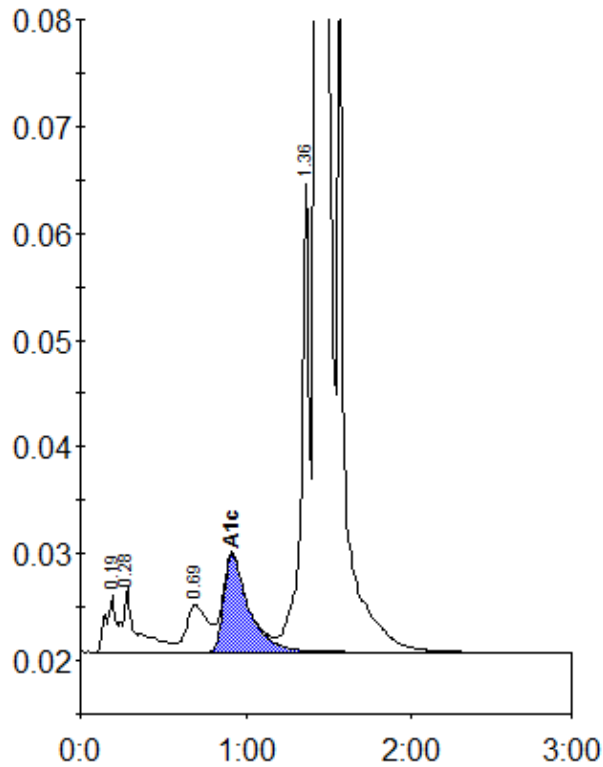

Peak table - ID: 10544508

Peak	R.time	Height	Area	Area %
A1a	0.19	5326	21742	0.8
A1b	0.28	6030	37668	1.3
LA1c/CHb-1	0.69	4440	40980	1.4
A1c	0.92	9125	95666	4.9
P3	1.36	44144	146627	5.1
A0	1.43	813799	2532099	88.1
Total Area:	2874783			

Concentration:	%
A1c	4.9