

Patient report

Bio-Rad DATE: 08/03/2019
D-10 TIME: 03:52 PM
S/N: #DJ4I016123 Software version: 4.30-2
Sample ID: 10566418
Injection date 08/03/2019 02:14 PM
Injection #: 8 Method: HbA1c
Rack #: --- Rack position: 3

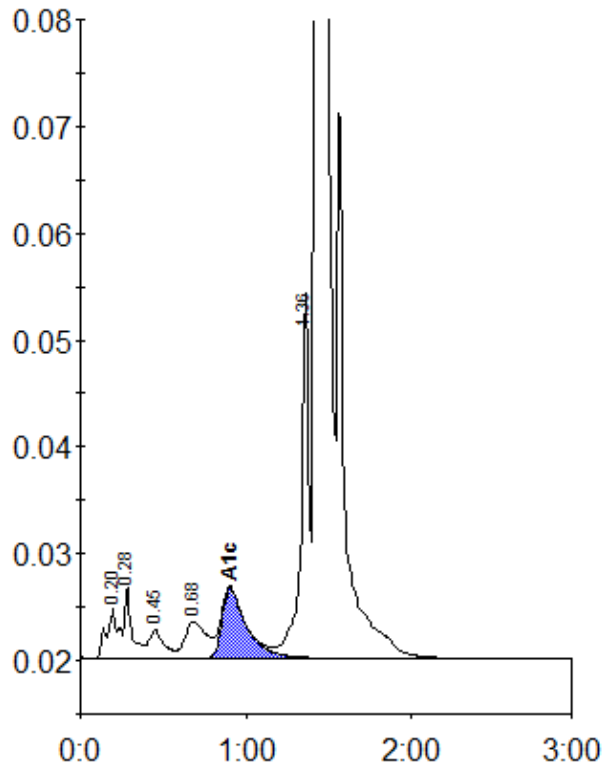

Peak table - ID: 10566418

Peak	R.time	Height	Area	Area %
A1a	0.20	4674	23651	1.0
A1b	0.28	6633	19723	0.8
F	0.45	2607	17383	0.7
LA1c/CHb-1	0.68	3442	30961	1.3
A1c	0.90	6570	67569	4.2
P3	1.36	34267	110478	4.6
A0	1.43	705499	2157528	88.9
Total Area:		2427293		

Concentration:	%
A1c	4.2