

Patient report

Bio-Rad DATE: 08/03/2019
D-10 TIME: 03:51 PM
S/N: #DJ4I016123 Software version: 4.30-2
Sample ID: 10566414
Injection date 08/03/2019 02:17 PM
Injection #: 9 Method: HbA1c
Rack #: --- Rack position: 4

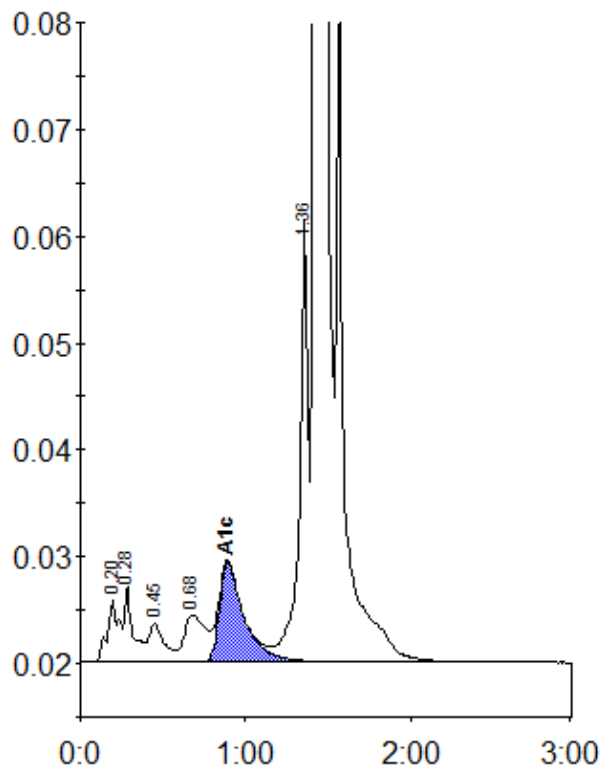

Peak table - ID: 10566414

Peak	R.time	Height	Area	Area %
A1a	0.20	5865	28944	1.0
A1b	0.28	7102	24760	0.9
F	0.45	3548	22885	0.8
LA1c/CHb-1	0.68	4385	39521	1.4
A1c	0.89	9276	95671	5.0
P3	1.36	41614	153399	5.4
A0	1.43	789073	2488770	87.2
Total Area:		2853949		

Concentration:	%
A1c	5.0