

Patient report

Bio-Rad DATE: 08/03/2019
D-10 TIME: 03:41 PM
S/N: #DJ4I016123 Software version: 4.30-2
Sample ID: 10585286
Injection date 08/03/2019 03:23 PM
Injection #: 22 Method: HbA1c
Rack #: --- Rack position: 3

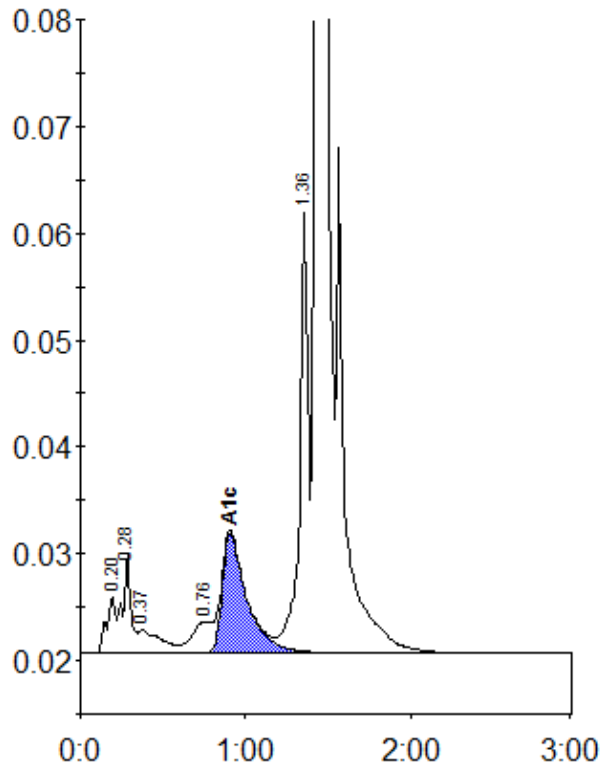

Peak table - ID: 10585286

Peak	R.time	Height	Area	Area %
A1a	0.20	5210	21612	0.8
A1b	0.28	9434	31106	1.2
Unknown	0.37	2188	21316	0.8
LA1c/CHb-1	0.76	2880	22280	0.9
A1c	0.91	11258	117393	6.5
P3	1.36	41211	151089	5.8
A0	1.43	723082	2242861	86.0
Total Area:		2607656		

Concentration:	%
A1c	6.5