

Patient report

Bio-Rad DATE: 08/03/2019
D-10 TIME: 01:57 AM
S/N: #DJ4I016123 Software version: 4.30-2
Sample ID: 10612381
Injection date 08/03/2019 01:04 AM
Injection #: 2 Method: HbA1c
Rack #: --- Rack position: 2

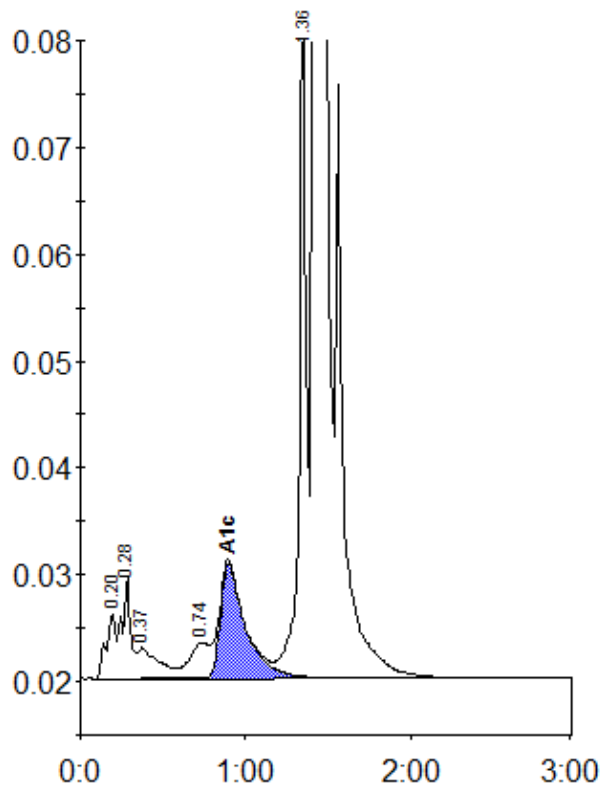

Peak table - ID: 10612381

Peak	R.time	Height	Area	Area %
A1a	0.20	6221	25985	0.9
A1b	0.28	9631	34386	1.2
Unknown	0.37	2900	25008	0.9
LA1c/CHb-1	0.74	3328	28518	1.0
A1c	0.90	10715	113397	5.7
P3	1.36	69678	197964	6.9
A0	1.42	795520	2433718	85.1
Total Area:		2858975		

Concentration:	%
A1c	5.7