

Patient report

Bio-Rad DATE: 08/02/2019
D-10 TIME: 07:24 PM
S/N: #DJ4I016123 Software version: 4.30-2
Sample ID: 10468321
Injection date 08/02/2019 07:12 PM
Injection #: 49 Method: HbA1c
Rack #: --- Rack position: 4

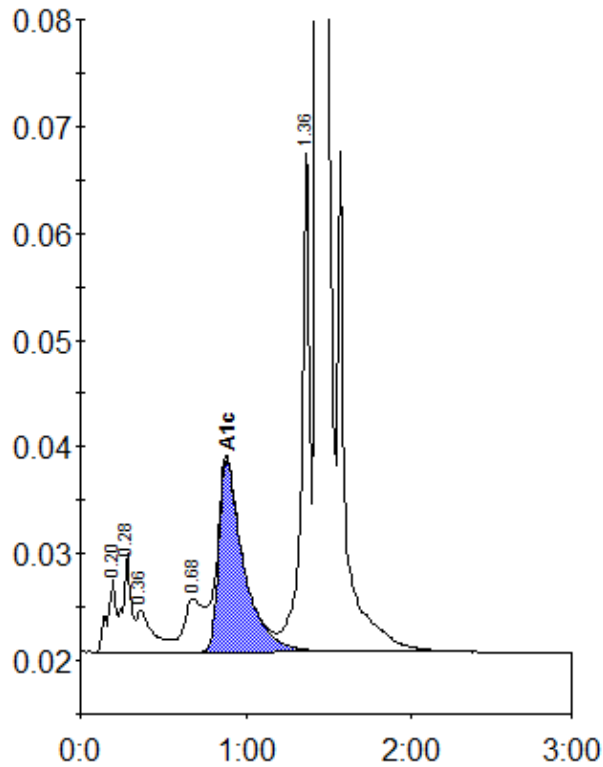

Peak table - ID: 10468321

Peak	R.time	Height	Area	Area %
A1a	0.20	6950	25391	1.1
A1b	0.28	9221	32296	1.4
Unknown	0.36	3910	27043	1.2
LA1c/CHb-1	0.68	5025	39740	1.7
A1c	0.88	17983	188318	11.5
P3	1.36	47815	160628	7.0
A0	1.44	604000	1813411	79.3
Total Area:			2286827	

Concentration:	%
A1c	11.5