

# Patient report

Bio-Rad                      DATE: 08/02/2019  
D-10                         TIME: 07:07 PM  
S/N: #DJ4I016123        Software version: 4.30-2  
Sample ID:                 10476162  
Injection date             08/02/2019 07:06 PM  
Injection #: 47             Method: HbA1c  
Rack #: ---                 Rack position: 2

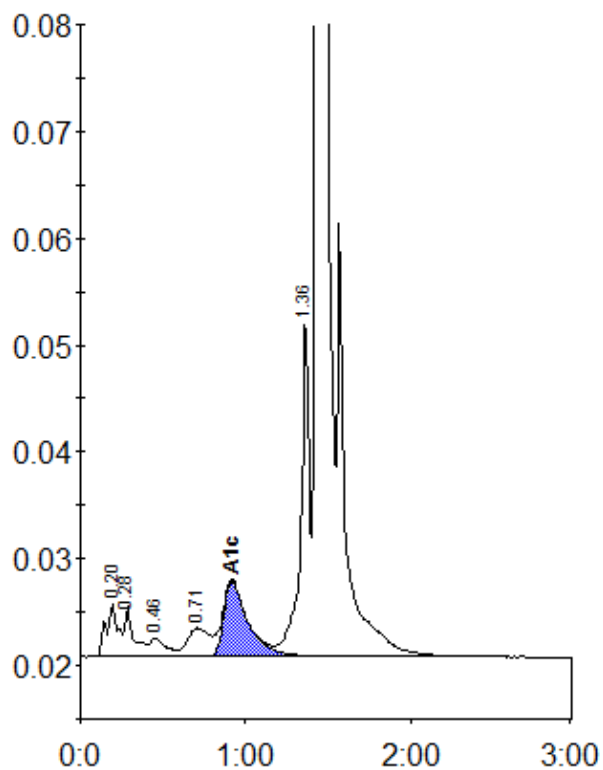

Peak table - ID: 10476162

Peak	R.time	Height	Area	Area %
A1a	0.20	5073	25617	1.2
A1b	0.28	4777	18201	0.8
F	0.46	1758	11999	0.6
LA1c/CHb-1	0.71	2673	24843	1.1
A1c	0.92	7063	72748	5.0
P3	1.36	32033	115525	5.3
A0	1.44	641526	1911613	87.7
Total Area:		2180545		

Concentration:	%
A1c	5.0