

# Patient report

Bio-Rad                      DATE: 08/02/2019  
D-10                         TIME: 07:04 PM  
S/N: #DJ4I016123        Software version: 4.30-2  
Sample ID:                 10567884  
Injection date             08/02/2019 06:26 PM  
Injection #: 36             Method: HbA1c  
Rack #: ---                 Rack position: 1

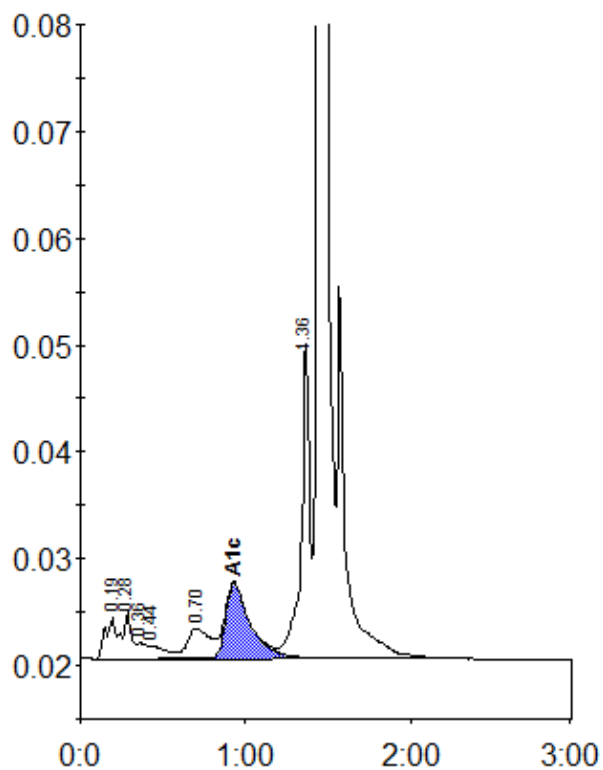

Peak table - ID: 10567884

Peak	R.time	Height	Area	Area %
A1a	0.19	3897	16865	1.0
A1b	0.28	4461	16994	1.0
Unknown	0.36	1469	5881	0.4
F	0.44	1169	7863	0.5
LA1c/CHb-1	0.70	2810	27568	1.6
A1c	0.93	7077	73442	6.4
P3	1.36	29807	103809	6.2
A0	1.44	498355	1420470	84.9
Total Area:		1672892		

Concentration:	%
A1c	6.4