

Patient report

Bio-Rad DATE: 08/02/2019
D-10 TIME: 07:24 PM
S/N: #DJ4I016123 Software version: 4.30-2
Sample ID: 10544713
Injection date 08/02/2019 07:19 PM
Injection #: 51 Method: HbA1c
Rack #: --- Rack position: 6

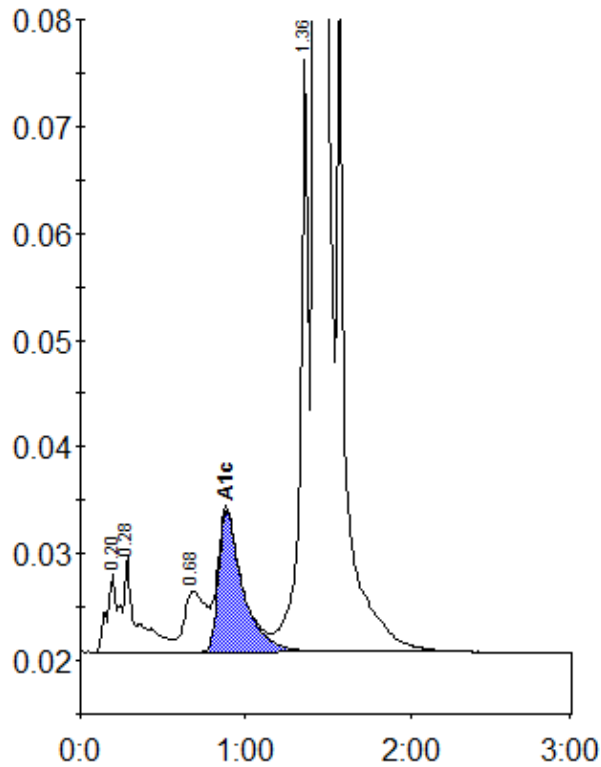

Peak table - ID: 10544713

Peak	R.time	Height	Area	Area %
A1a	0.20	7510	28367	0.8
A1b	0.28	9039	56007	1.6
LA1c/CHb-1	0.68	5641	52162	1.5
A1c	0.88	13261	135695	5.6
P3	1.36	55537	196214	5.6
A0	1.43	928400	3031363	86.6
Total Area:		3499808		

Concentration:	%
A1c	5.6