

Patient report

Bio-Rad DATE: 08/02/2019
D-10 TIME: 07:07 PM
S/N: #DJ4I016123 Software version: 4.30-2
Sample ID: 10544712
Injection date 08/02/2019 06:51 PM
Injection #: 44 Method: HbA1c
Rack #: --- Rack position: 9

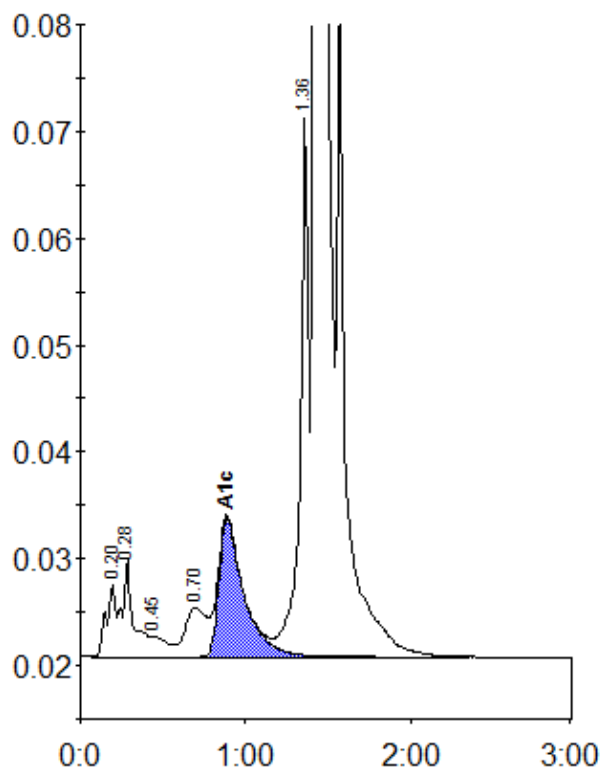

Peak table - ID: 10544712

Peak	R.time	Height	Area	Area %
A1a	0.20	6994	28192	0.8
A1b	0.28	9146	43826	1.3
F	0.45	1962	12444	0.4
LA1c/CHb-1	0.70	4585	41392	1.2
A1c	0.89	12999	136886	5.8
P3	1.36	50351	182410	5.4
A0	1.43	897204	2939278	86.8
Total Area:		3384428		

Concentration:	%
A1c	5.8