

Patient report

Bio-Rad DATE: 08/02/2019
D-10 TIME: 07:04 PM
S/N: #DJ4I016123 Software version: 4.30-2
Sample ID: 10592419
Injection date 08/02/2019 05:51 PM
Injection #: 35 Method: HbA1c
Rack #: --- Rack position: 7

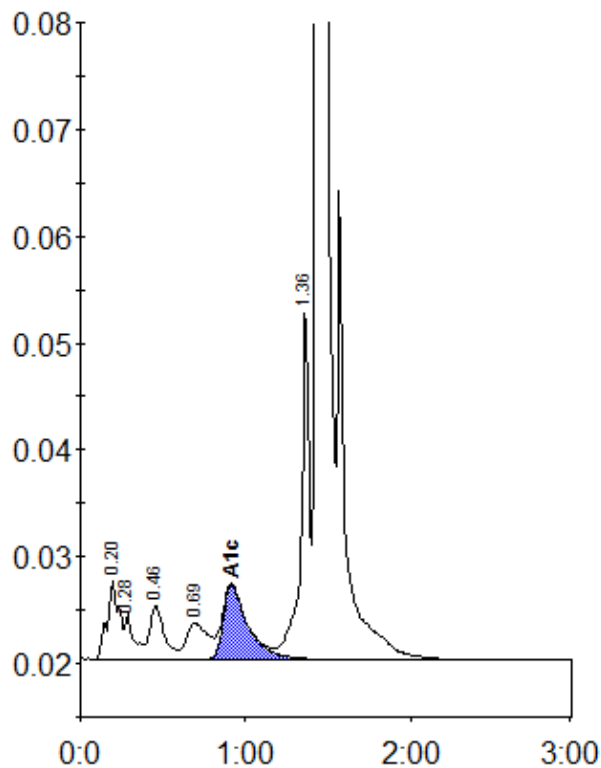

Peak table - ID: 10592419

Peak	R.time	Height	Area	Area %
A1a	0.20	7515	38122	1.7
A1b	0.28	4268	15259	0.7
F	0.46	4968	30452	1.3
LA1c/CHb-1	0.69	3337	31278	1.4
A1c	0.92	6956	72495	4.8
P3	1.36	33338	114723	5.1
A0	1.44	662966	1953600	86.6
Total Area:		2255930		

Concentration:	%
A1c	4.8