

Patient report

Bio-Rad DATE: 08/02/2019
D-10 TIME: 06:16 PM
S/N: #DJ4I016123 Software version: 4.30-2
Sample ID: 10475253
Injection date 08/02/2019 05:35 PM
Injection #: 30 Method: HbA1c
Rack #: --- Rack position: 2

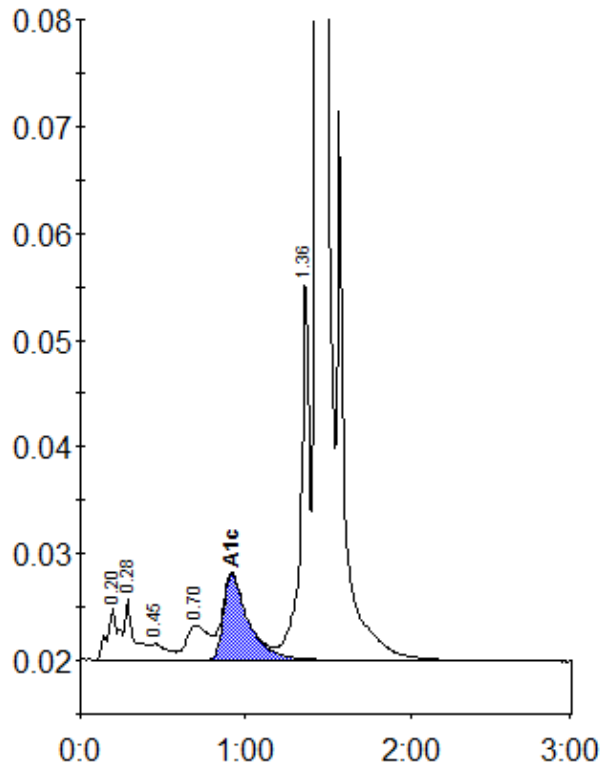

Peak table - ID: 10475253

Peak	R.time	Height	Area	Area %
A1a	0.20	4833	23359	1.0
A1b	0.28	5643	22221	0.9
F	0.45	1474	10421	0.4
LA1c/CHb-1	0.70	3259	30288	1.3
A1c	0.92	8024	84540	5.3
P3	1.36	36337	132219	5.6
A0	1.43	675327	2041387	87.1
Total Area:		2344436		

Concentration:	%
A1c	5.3