

# Patient report

Bio-Rad                      DATE: 08/02/2019  
D-10                         TIME: 02:48 PM  
S/N: #DJ4I016123        Software version: 4.30-2  
Sample ID:                 10622572  
Injection date             08/02/2019 02:36 PM  
Injection #: 24             Method: HbA1c  
Rack #: ---                 Rack position: 7

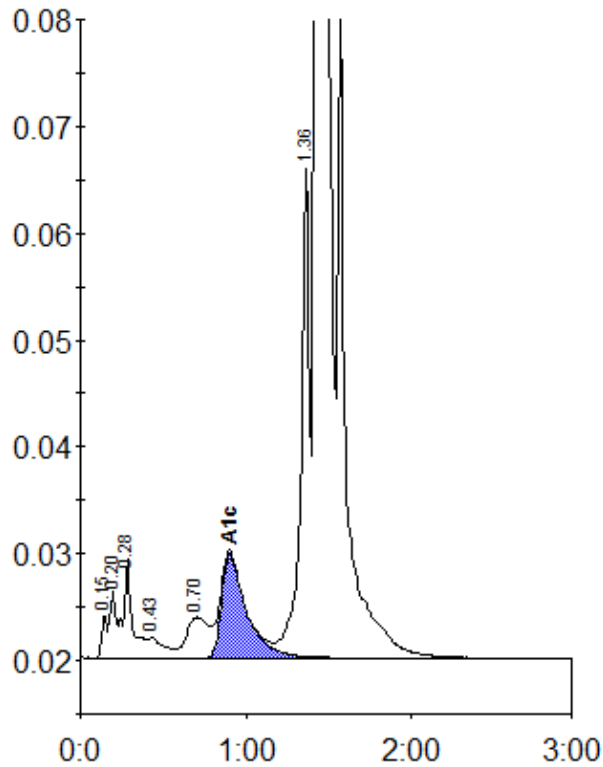

Peak table - ID: 10622572

Peak	R.time	Height	Area	Area %
Unknown	0.15	4011	9164	0.3
A1a	0.20	6438	15560	0.5
A1b	0.28	9271	35995	1.2
F	0.43	1914	13335	0.4
LA1c/CHb-1	0.70	3815	36036	1.2
A1c	0.90	9744	101968	4.9
P3	1.36	45917	161671	5.3
A0	1.43	847602	2695801	87.8
Total Area:		3069531		

Concentration:	%
A1c	4.9