

Patient Name	Mr. LALIT PRASAD RAY	Specimen Received	31-Jul-2019
Age/Sex	40 Years/Male	Specimen Type	Tissue
Patient ID	011907310112	Client Name	Welcome Hospital Delhi, New Delhi
Specimen ID	MOLQ/B-1473/19	Collection Date	31-Jul-2019
		Report Date	02-Aug-2019

SURGICAL PATHOLOGY REPORT

GALL BLADDER.

DIAGNOSIS

CHOLECYSTITIS AND CHOLELITHIASIS.

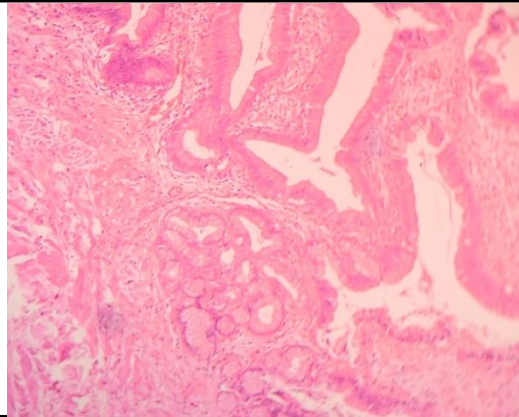

SPECIMEN

Gall Bladder.

GROSS

Received 7.2X3.4 cm long gall bladder. Cut section shows tiny stones.

Microscopy

- Section examined shows ulcerative mucosa and Rokitansky-Aschoff sinuses (irregularly shaped tubular structures lined by cuboidal lining epithelium with round to oval nucleus) with fibrocollagenous tissue and inflammatory cells (lymphocytes).

Note : All biopsy specimen will be stored for 15 (fifteen) days, block and slides for 5 (five) years only from the time of receipt at the laboratory. No request ,for any of the above will be entertained after the due date.

Reference

- Rosai and Ackerman's Surgical Pathology.
- Modern Surgical Pathology.

Gulshan Yadav, MD
Consultant Pathologist