

Patient Name	Mrs. SUNDER BALA	Client Name	Civil Hospital Sec-10, Gurgaon	Specimen Received	30-Jul-2019
Age/Sex	67 Years/Female			Specimen Type	Tissue
Patient ID	011907300136			Collection Date	30-Jul-2019
Specimen ID	MOLQ/B-1458/19			Report Date	02-Aug-2019

SURGICAL PATHOLOGY REPORT

Uterus with Cervix

DIAGNOSIS

CHRONIC CERVICITIS

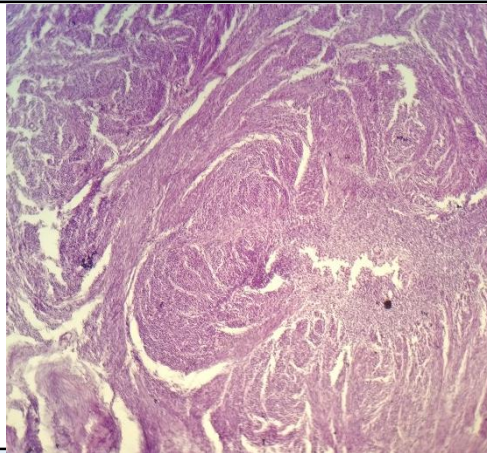

SPECIMEN

Uterus with Cervix

GROSS

Received 8.9x4 cm uterus with cervix

Microscopy

Section examined shows

- 1)Endometrium with proliferative phase.
- 2)Myometrium with muscle bundles.
- 3)Cervix with mononuclear inflammatory cells.

Note : All biopsy specimen will be stored for 15 (fifteen)days, block and slides for 5(five) years only from the time of receipt at the laboratory. No request ,for any of the above ,will be entertained after the due date.

Reference

- i) Rosai and Ackerman's Surgical Pathology.
- ii) Modern Surgical Pathology.

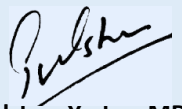
Gulshan Yadav, MD
Consultant Pathologist