

<b>Patient Name</b>	<b>Mrs. SEEMA 35051</b>	<b>Client Name</b>	Pushpanjali Hospital, Rewari	<b>Specimen Received</b>	27-Jul-2019
<b>Age/Sex</b>	36 Years/Male			<b>Specimen Type</b>	Tissue
<b>Patient ID</b>	011907270270			<b>Collection Date</b>	27-Jul-2019
<b>Specimen ID</b>	MOLQ/B-1447/19			<b>Report Date</b>	02-Aug-2019

## SURGICAL PATHOLOGY REPORT

Bladder Tumor (Multifocal)

### DIAGNOSIS

**LOW GRADE UROTHELIAL CARCINOMA**

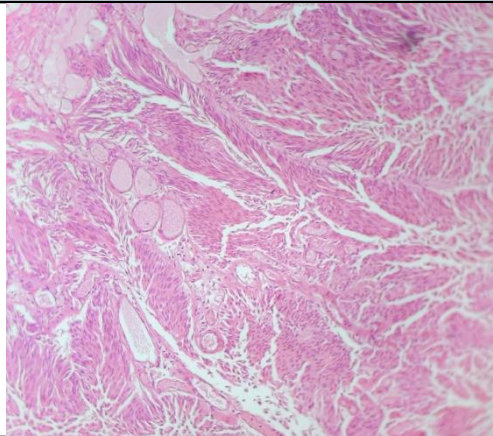

#### SPECIMEN

Bladder Tumor (Multifocal)

#### GROSS

Received multiple grayish white tissue piece.

#### Microscopy

Histologic Type:

Urothelial (Transitional Cell) Carcinoma.

Tumor Configuration:

Low Grade.  
Solid / Nodule.

#### Adequacy of Material for Determining Muscularis Propria Invasion.

Muscularis Propria Invasion (Detrusor Muscle): Invaded.

Lymph vascular Invasion: Not invaded.

#### Microscopic extent of tumor:

Tumor invaded subepithelial connective tissue (lamina propria).

Muscularis propria is invaded.

Detrusor muscle not invaded

**Note :** All biopsy specimen will be stored for 15 (fifteen)days, block and slides for 5(five) years only from the time of receipt at the laboratory.

No request ,for any of the above ,will be entertained after the due date.

#### Reference

- i) Rosai and Ackerman's Surgical Pathology.
- ii) Modern Surgical Pathology.

**Gulshan Yadav, MD**  
Consultant Pathologist