

# Patient report

Bio-Rad                      DATE: 08/01/2019  
D-10                         TIME: 01:37 PM  
S/N: #DJ4I016123        Software version: 4.30-2  
Sample ID:                 10616071  
Injection date             08/01/2019 01:34 PM  
Injection #: 20             Method: HbA1c  
Rack #: ---                 Rack position: 4

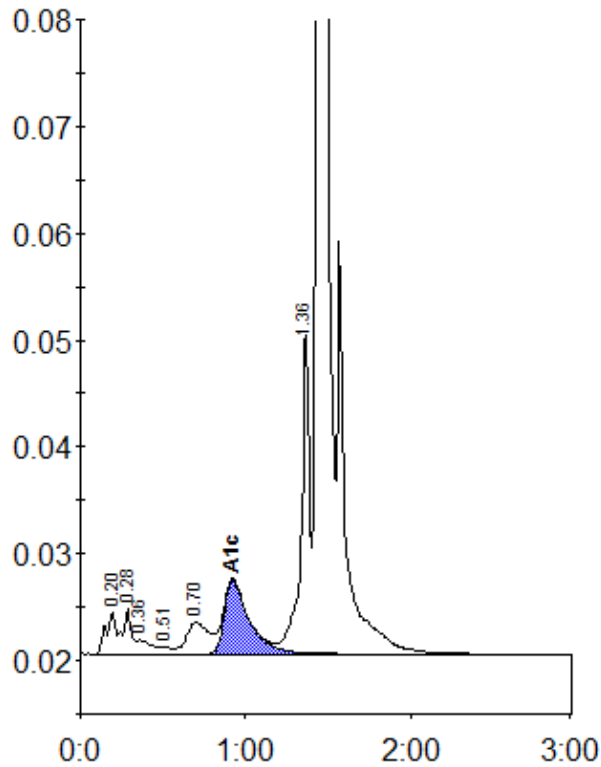

Peak table - ID: 10616071

| Peak        | R.time  | Height | Area    | Area % |
|-------------|---------|--------|---------|--------|
| A1a         | 0.20    | 4052   | 20173   | 1.0    |
| A1b         | 0.28    | 4227   | 11692   | 0.6    |
| Unknown     | 0.36    | 1283   | 8176    | 0.4    |
| F           | 0.51    | 627    | 2603    | 0.1    |
| LA1c/CHb-1  | 0.70    | 2960   | 27554   | 1.4    |
| A1c         | 0.92    | 6947   | 72982   | 5.5    |
| P3          | 1.36    | 30336  | 106168  | 5.4    |
| A0          | 1.44    | 586879 | 1709975 | 87.3   |
| Total Area: | 1959324 |        |         |        |

|                |     |
|----------------|-----|
| Concentration: | %   |
| A1c            | 5.5 |