

Patient report

Bio-Rad DATE: 08/01/2019
D-10 TIME: 01:48 PM
S/N: #DJ4I016123 Software version: 4.30-2
Sample ID: 10571622
Injection date 08/01/2019 01:14 PM
Injection #: 16 Method: HbA1c
Rack #: --- Rack position: 5

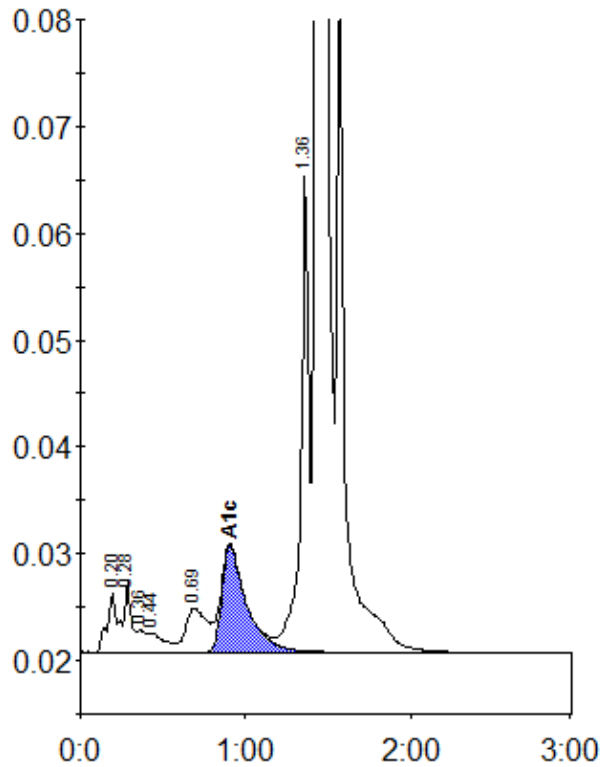

Peak table - ID: 10571622

| Peak | R.time | Height | Area | Area % |
|-------------|---------|--------|---------|--------|
| A1a | 0.20 | 5539 | 26235 | 1.0 |
| A1b | 0.28 | 6529 | 17795 | 0.7 |
| Unknown | 0.36 | 2074 | 8474 | 0.3 |
| F | 0.44 | 1775 | 10798 | 0.4 |
| LA1c/CHb-1 | 0.69 | 4114 | 37545 | 1.5 |
| A1c | 0.91 | 9997 | 104070 | 5.9 |
| P3 | 1.36 | 45049 | 149446 | 5.8 |
| A0 | 1.43 | 682926 | 2200353 | 86.1 |
| Total Area: | 2554715 | | | |

| Concentration: | % |
|----------------|-----|
| A1c | 5.9 |