

# Patient report

Bio-Rad                      DATE: 08/01/2019  
D-10                         TIME: 01:35 PM  
S/N: #DJ4I016123        Software version: 4.30-2  
Sample ID:                 10571621  
Injection date             08/01/2019 01:28 PM  
Injection #: 18             Method: HbA1c  
Rack #: ---                 Rack position: 2

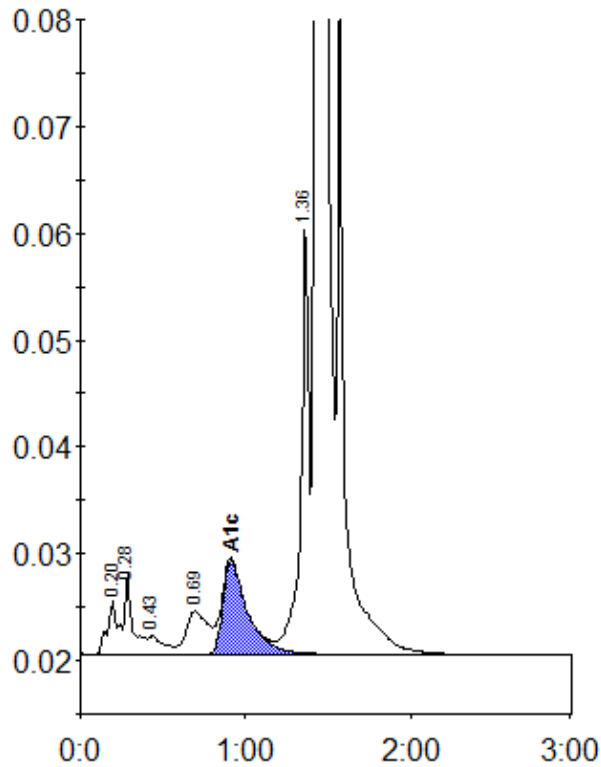

Peak table - ID: 10571621

Peak	R.time	Height	Area	Area %
A1a	0.20	5141	18512	0.7
A1b	0.28	7601	29812	1.1
F	0.43	1721	11679	0.4
LA1c/CHb-1	0.69	4023	36806	1.4
A1c	0.91	8790	92005	5.1
P3	1.36	40686	135819	5.1
A0	1.43	739531	2335933	87.8
Total Area:		2660567		

Concentration:	%
A1c	5.1