

Patient report

Bio-Rad DATE: 08/01/2019
D-10 TIME: 05:55 PM
S/N: #DJ4I016123 Software version: 4.30-2
Sample ID: 10370158
Injection date 08/01/2019 05:28 PM
Injection #: 31 Method: HbA1c
Rack #: --- Rack position: 3

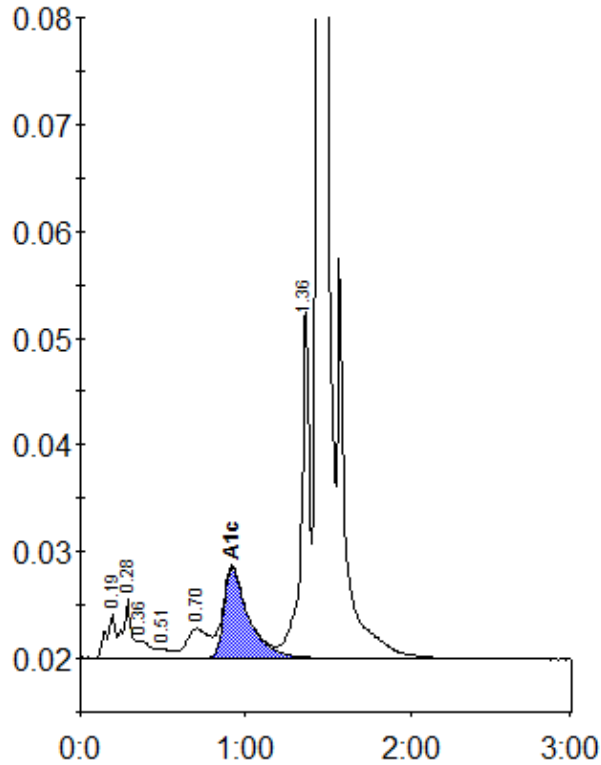

Peak table - ID: 10370158

Peak	R.time	Height	Area	Area %
A1a	0.19	4165	16938	0.9
A1b	0.28	5451	19533	1.0
Unknown	0.36	1674	9670	0.5
F	0.51	819	4456	0.2
LA1c/CHb-1	0.70	2799	26344	1.4
A1c	0.92	8489	88800	6.7
P3	1.36	33078	115394	6.0
A0	1.44	557936	1655925	85.5
Total Area:	1937061			

Concentration:	%
A1c	6.7