

Patient report

Bio-Rad DATE: 08/01/2019
D-10 TIME: 01:29 PM
S/N: #DJ4I016123 Software version: 4.30-2
Sample ID: 10559198
Injection date 08/01/2019 01:08 PM
Injection #: 14 Method: HbA1c
Rack #: --- Rack position: 3

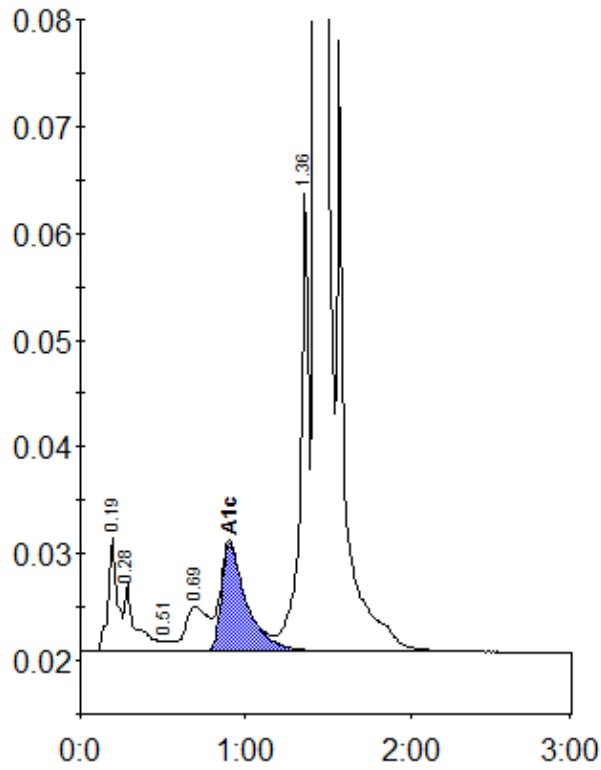

Peak table - ID: 10559198

Peak	R.time	Height	Area	Area %
A1a	0.19	10666	41351	1.5
A1b	0.28	6434	31195	1.1
F	0.51	1009	4290	0.2
LA1c/CHb-1	0.69	4201	39824	1.4
A1c	0.90	10066	107238	5.6
P3	1.36	43201	154039	5.5
A0	1.43	782733	2425659	86.5
Total Area:		2803598		

Concentration:	%
A1c	5.6