

Patient Name	Mrs. FATMA	Client Name	Unique Lab, Tauru	Specimen Received	18-Jul-2019
Age/Sex	45 Years/Female			Specimen Type	Tissue
Patient ID	011907180254			Collection Date	18-Jul-2019
Specimen ID	MOLQ/B-1375/19			Report Date	20-Jul-2019

SURGICAL PATHOLOGY REPORT

Uterus with Cervix

DIAGNOSIS

Endometrial Polyp

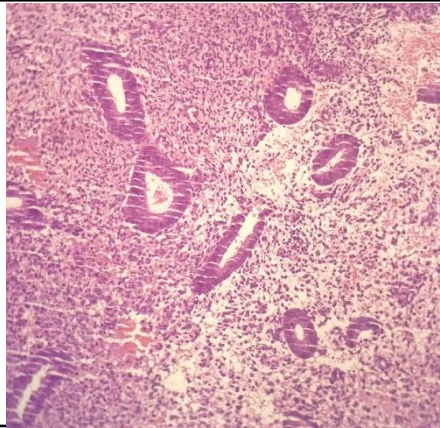

SPECIMEN

Uterus with Cervix

GROSS

Received 10x7 cm uterus with cervix with bilateral adnexa. Ovary size 2x2 cm, 2x2 cm and one ovary already cut open. Uterus Cut section shows 1x1cm endometrial polyp.

Microscopy

Section examined shows

- 1)Endometrium with proliferative phase.
- 2)Myometrium with muscle bundles.
- 3)Cervix with mononuclear inflammatory cells.
- 4)Polyp shows endometrial glands.
- 5)Ovary and tube unremarkable.
- 6)Other ovary and tube unremarkable.

Note : All biopsy specimen will be stored for 15 (fifteen)days, block and slides for 5(five) years only from the time of receipt at the laboratory. No request ,for any of the above ,will be entertained after the due date.

Reference

- i) Rosai and Ackerman's Surgical Pathology.
- ii) Modern Surgical Pathology.

Gulshan Yadav, MD
Consultant Pathologist