

Patient report

Bio-Rad DATE: 07/30/2019
D-10 TIME: 05:37 PM
S/N: #DJ4I016123 Software version: 4.30-2
Sample ID: 10585697
Injection date 07/30/2019 05:31 PM
Injection #: 28 Method: HbA1c
Rack #: --- Rack position: 8

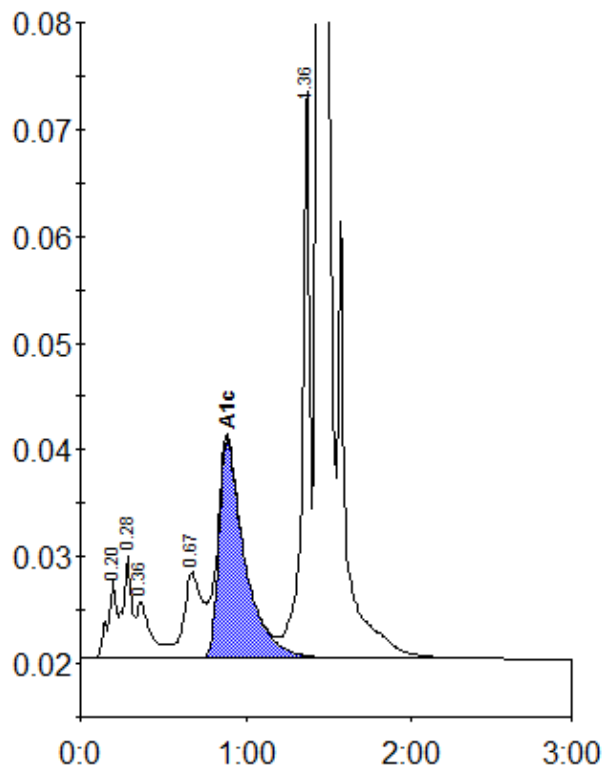

Peak table - ID: 10585697

Peak	R.time	Height	Area	Area %
A1a	0.20	7420	26741	1.2
A1b	0.28	9561	36091	1.6
Unknown	0.36	5324	32763	1.4
LA1c/CHb-1	0.67	8107	61569	2.7
A1c	0.89	20446	222183	13.3
P3	1.36	54084	171590	7.4
A0	1.44	589676	1768755	76.2
Total Area:			2319691	

Concentration:	%
A1c	13.3