

Patient Name	Mrs. SUDESH	Client Mehra Path Lab	Specimen Received	27/07/2019
Age/Sex	40 Years/Female		Specimen Type	Tissue
Patient ID	011907270181		Collection Date	27/07/2019
Specimen ID	MOLQ/B-1443/19		Report Date	30/07/2019

SURGICAL PATHOLOGY REPORT

Uterus with Cervix

DIAGNOSIS

leiomyoma

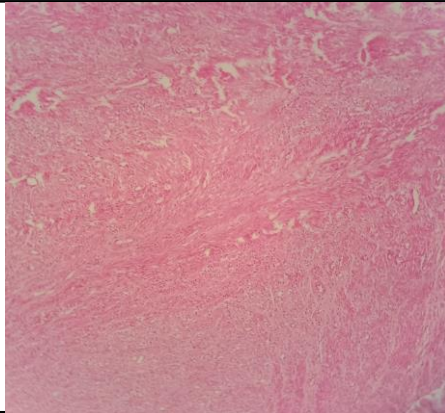

SPECIMEN

Uterus with Cervix

GROSS

Received 15x11 cm uterus with cervix with bilateral adnexa cut section shows multiple fibroid measuring 5.1x1.2,1x1cm. Ovary size 2x2 cm, 3x3 cm cut section 1x1cm cyst .

Microscopy

Section examined shows

- 1)Endometrium with proliferative phase
- 2)Myometrium with muscle bundles
- 3)Cervix with mononuclear inflammatory cells
- 4)Fibroid with interlacing muscle bundles.
- 5)Ovary and tube unremarkable
- 6)Other ovary with Hemorrhagic cyst and tube unremarkable

Note : All biopsy specimen will be stored for 15 (fifteen)days, block and slides for 5(five) years only from the time of receipt at the laboratory. No request ,for any of the above ,will be entertained after the due date.

Reference

- i) Rosai and Ackerman's Surgical Pathology.
- ii) Modern Surgical Pathology.

Gulshan Yadav, MD
Consultant Pathologist