

Patient Name	Mrs. KUSUM	Client	Pushpanjali Hospital (Rewari)	Specimen Received	27/07/2019
Age/Sex	25 YRS/F			Specimen Type	Tissue
Patient ID	011907270085			Collection Date	27/07/2019
Specimen ID	MOLQ/B-1442/19			Report Date	30/07/2019

SURGICAL PATHOLOGY REPORT

Endometrial biopsy

DIAGNOSIS

Disordered proliferative phase with ? simple hyperplasia without atypia.

Kindly Co-relate clinically and hormones study dew to scanty endometrial glands.

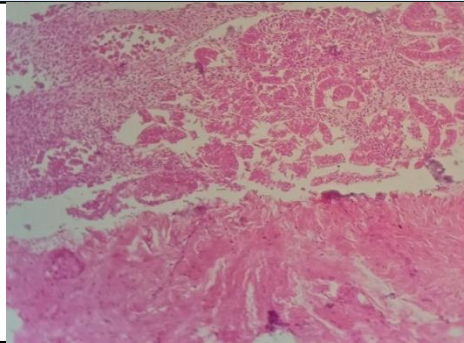

SPECIMEN

Endometrial biopsy

GROSS

Received multiple grayish white tissue piece.

Microscopy

Section examined shows few broken endometrial glands with columnar lining epithelium having round to oval nucleus. Stroma shows inflammatory cells composed of lymphocytes few polymorphs and presence of spindle cells with oval nucleus.

Section also shows few dilated glands.

Note : All biopsy specimen will be stored for 15 (fifteen)days, block and slides for 5(five) years only from the time of receipt at the laboratory. No request ,for any of the above ,will be entertained after the due date.

Reference

- i) Rosai and Ackerman's Surgical Pathology.
- ii) Modern Surgical Pathology.

Gulshan Yadav, MD
Consultant Pathologist