

Patient report

Bio-Rad DATE: 07/29/2019
D-10 TIME: 08:25 PM
S/N: #DJ4I016123 Software version: 4.30-2
Sample ID: 10468337
Injection date 07/29/2019 08:21 PM
Injection #: 52 Method: HbA1c
Rack #: --- Rack position: 3

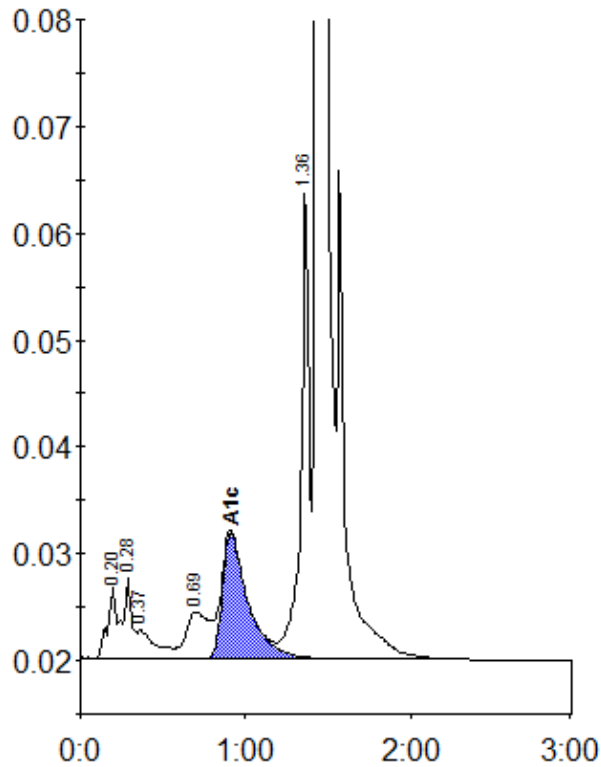

Peak table - ID: 10468337

Peak	R.time	Height	Area	Area %
A1a	0.20	6652	23788	1.0
A1b	0.28	7562	28311	1.2
Unknown	0.37	2653	20751	0.9
LA1c/CHb-1	0.69	4383	42860	1.8
A1c	0.91	11776	127385	7.8
P3	1.36	44427	154301	6.7
A0	1.43	627778	1921954	82.9
Total Area:			2319349	

Concentration:	%
A1c	7.8