

# Patient report

Bio-Rad                      DATE: 07/29/2019  
D-10                         TIME: 08:04 PM  
S/N: #DJ4I016123        Software version: 4.30-2  
Sample ID:                 10566716  
Injection date             07/29/2019 06:58 PM  
Injection #: 43             Method: HbA1c  
Rack #: ---                 Rack position: 7

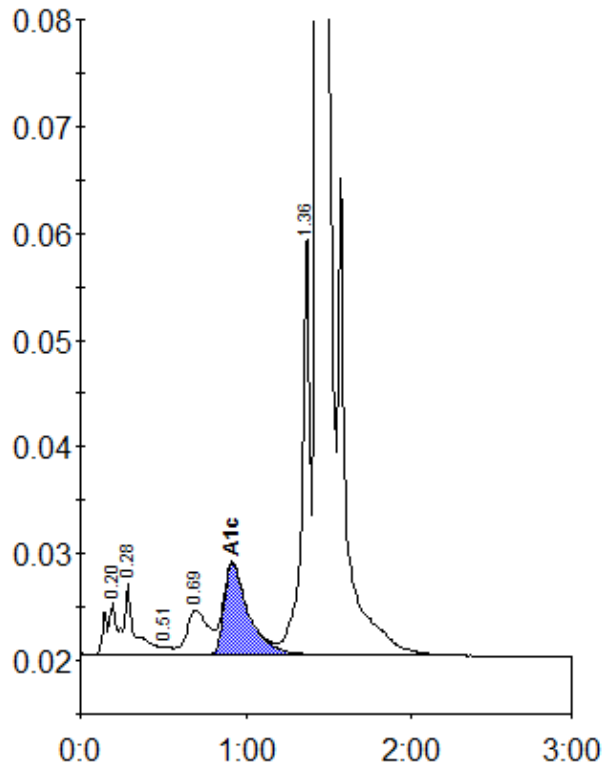

Peak table - ID: 10566716

| Peak        | R.time | Height  | Area    | Area % |
|-------------|--------|---------|---------|--------|
| A1a         | 0.20   | 4936    | 20729   | 0.9    |
| A1b         | 0.28   | 6648    | 32787   | 1.4    |
| F           | 0.51   | 776     | 3265    | 0.1    |
| LA1c/CHb-1  | 0.69   | 4238    | 37936   | 1.6    |
| A1c         | 0.92   | 8580    | 88643   | 5.5    |
| P3          | 1.36   | 39952   | 134974  | 5.7    |
| A0          | 1.43   | 679418  | 2061656 | 86.6   |
| Total Area: |        | 2379989 |         |        |

|                |     |
|----------------|-----|
| Concentration: | %   |
| A1c            | 5.5 |