

Patient report

Bio-Rad DATE: 07/29/2019
D-10 TIME: 08:02 PM
S/N: #DJ4I016123 Software version: 4.30-2
Sample ID: 10476010
Injection date 07/29/2019 06:49 PM
Injection #: 40 Method: HbA1c
Rack #: --- Rack position: 3

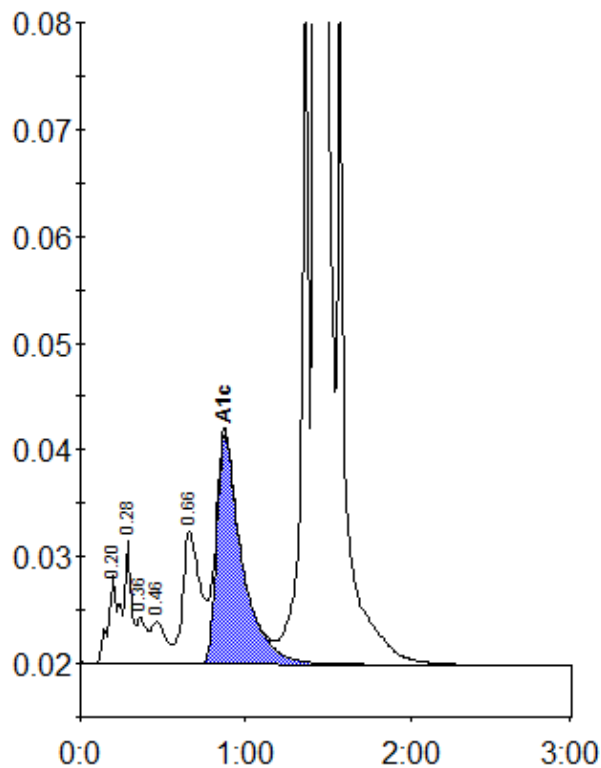

Peak table - ID: 10476010

Peak	R.time	Height	Area	Area %
A1a	0.20	8348	39949	1.2
A1b	0.28	11461	30950	0.9
Unknown	0.36	4446	18657	0.5
F	0.46	3983	25180	0.7
LA1c/CHb-1	0.66	12402	91887	2.6
A1c	0.87	21597	229508	9.2
P3	1.36	67018	203912	5.9
A0	1.43	863258	2832160	81.6
Total Area:	3472203			

Concentration:	%
A1c	9.2