

Patient report

Bio-Rad DATE: 07/29/2019
D-10 TIME: 08:00 PM
S/N: #DJ4I016123 Software version: 4.30-2
Sample ID: 10598379
Injection date 07/29/2019 06:46 PM
Injection #: 39 Method: HbA1c
Rack #: --- Rack position: 2

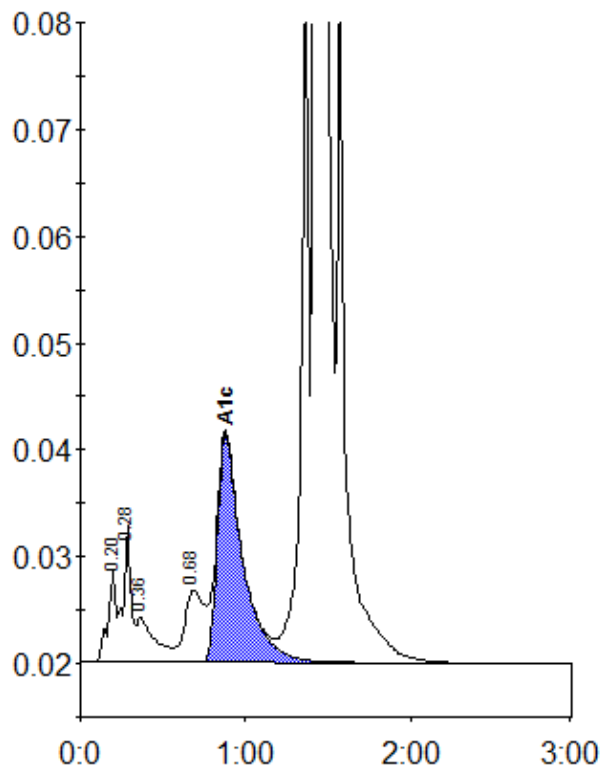

Peak table - ID: 10598379

Peak	R.time	Height	Area	Area %
A1a	0.20	8762	29702	0.8
A1b	0.28	12709	41633	1.2
Unknown	0.36	4168	33135	0.9
LA1c/CHb-1	0.68	6694	53919	1.5
A1c	0.88	21389	228494	9.0
P3	1.36	65877	217713	6.2
A0	1.43	891577	2906757	82.8
Total Area:		3511352		

Concentration:	%
A1c	9.0