

Patient report

Bio-Rad DATE: 07/29/2019
D-10 TIME: 08:05 PM
S/N: #DJ4I016123 Software version: 4.30-2
Sample ID: 10607994
Injection date 07/29/2019 06:43 PM
Injection #: 38 Method: HbA1c
Rack #: --- Rack position: 1

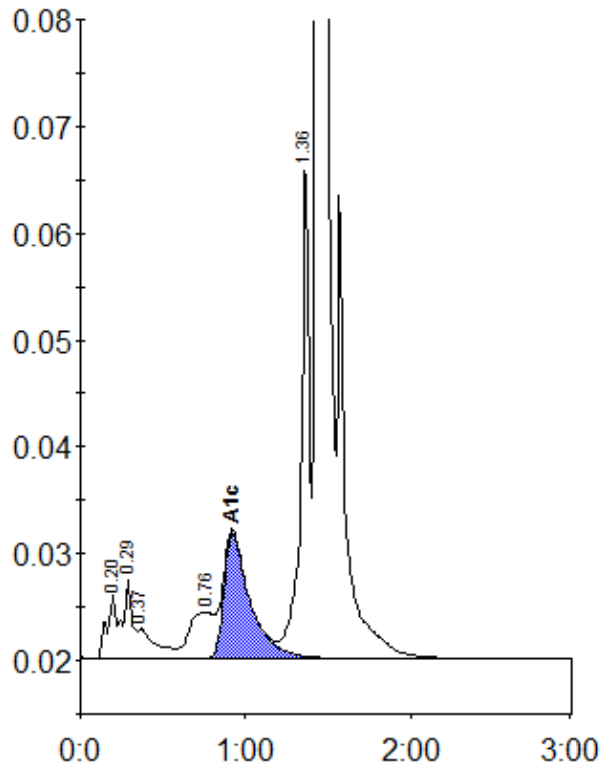

Peak table - ID: 10607994

Peak	R.time	Height	Area	Area %
A1a	0.20	6004	23339	1.0
A1b	0.29	7368	28349	1.2
Unknown	0.37	2850	21856	0.9
LA1c/CHb-1	0.76	4306	44422	1.9
A1c	0.92	11733	129545	7.9
P3	1.36	47134	163792	7.0
A0	1.44	628709	1918020	82.3
Total Area:			2329322	

Concentration:	%
A1c	7.9