

| | | | | | |
|---------------------|-------------------|--------------------|-----------------------------------|--------------------------|-------------|
| Patient Name | Ms. SHEELA | Client Name | Civil Hospital Sec-10, Gurgaon | Specimen Received | 27-Jul-2019 |
| Age/Sex | 27 Years/Female | | | Specimen Type | Slide |
| Patient ID | 011907270206 | | | Collection Date | 27-Jul-2019 |
| Specimen ID | MOLQ/B-1445-19 | | | Report Date | 29-Jul-2019 |

SURGICAL PATHOLOGY REPORT

Buccal Mucosa (Left)

DIAGNOSIS

ORAL FIBROMA

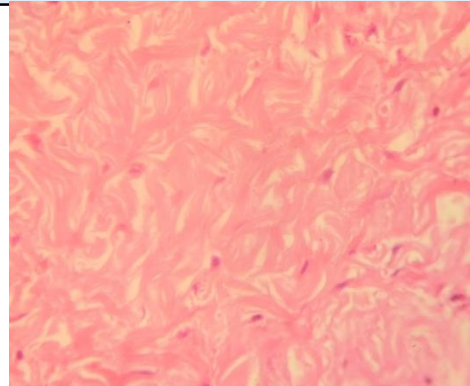
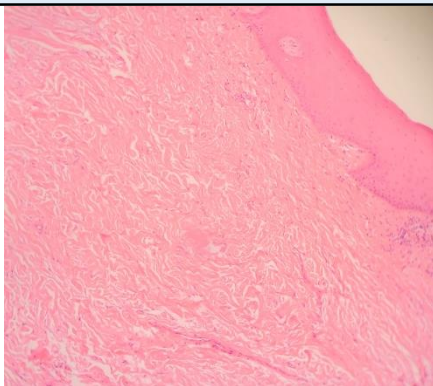

SPECIMEN

Buccal Mucosa (Left)

GROSS

Received 1x1 cm greyish white tissue piece.

Microscopy

1. Section examined shows squamous lining epithelium with round to oval nucleus with atrophy in few areas to wide and slender rete pegs overlying the connective tissue stroma.
2. Stroma shows bundles of collagen fibers interspersed with fibrocytes.
3. No granuloma and no malignant cells seen.

Note : All biopsy specimen will be stored for 15 (fifteen)days, block and slides for 5(five) years only from the time of receipt at the laboratory. No request ,for any of the above ,will be entertained after the due date.

Reference

- i) Rosai and Ackerman's Surgical Pathology.
- ii) Modern Surgical Pathology.
- iii) Shafers 7th edition

Tina Bhardwaj, MDS
Consultant Oral Histopathologist

Gulshan Yadav, MD
Consultant Pathologist