

Patient Name	Mrs. BHAGWATI	Client Name	Patient Care Diagnostics,	Specimen Received	24-Jul-2019
Age/Sex	48 Years/Female		Faridabad	Specimen Type	Slide
Patient ID	011907240359			Collection Date	24-Jul-2019
Specimen ID	MOLQ/B-1421-19			Report Date	29-Jul-2019

SURGICAL PATHOLOGY REPORT

Growth on Tongue

DIAGNOSIS

MODERATELY DIFFERENTIATED SQUAMOUS CELL CARCINOMA

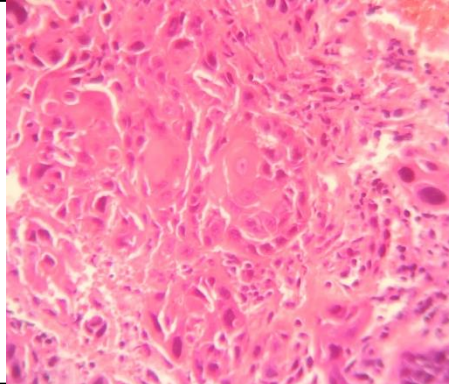
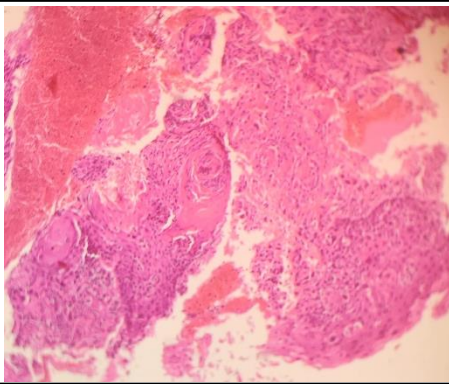

SPECIMEN

Growth on Tongue

GROSS

Received 1x1 cm greyish white tissue piece, firm in consistency and regular margins.

Microscopy

1. Section examined shows squamous lining epithelium with dysplastic features like altered nuclear : cytoplasmic ratio, cellular pleomorphism, hyperchromatism, dyskeratosis, individual cell keratinization, mitotic activities invading the connective tissue stroma in form of islands and nests.
2. Also, tumor cells invading the muscle bundles in form of small islands.
3. Connective tissue stroma shows fibrocollagenous tissue, blood vessels, inflammatory cells (lymphocytes and plasma cells).
4. Few areas shows necrosis.

Note : All biopsy specimen will be stored for 15 (fifteen) days, block and slides for 5 (five) years only from the time of receipt at the laboratory. No request, for any of the above, will be entertained after the due date.

Reference

- i) Rosai and Ackerman's Surgical Pathology.
- ii) Modern Surgical Pathology.
- iii) Safers 7th edition

Tina Bhardwaj, MDS
Consultant Oral Histopathologist

Gulshan Yadav, MD
Consultant Pathologist