

<b>Patient Name</b>	<b>Mrs. HARWATI</b>	<b>Client Name:</b>	Patient Care Diagnostics,	<b>Specimen Received</b>	24-Jul-2019
<b>Age/Sex</b>	32 Years/Female		Faridabad	<b>Specimen Type</b>	Tissue
<b>Patient ID</b>	011907240358			<b>Collection Date</b>	24-Jul-2019
<b>Specimen ID</b>	MOLQ/B-1420-19			<b>Report Date</b>	29-Jul-2019

## SURGICAL PATHOLOGY REPORT

### Cervical growth biopsy

#### DIAGNOSIS

### MODERATELY TO POORLY DIFFERENTIATED SQUAMOUS CELL CARCINOMA

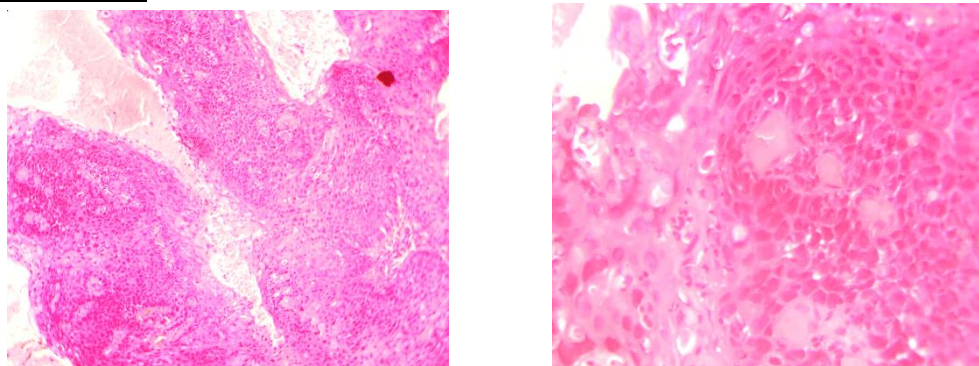

#### SPECIMEN

Cervical growth biopsy

#### GROSS

Received 1x1 cm greyish white tissue piece.

#### Microscopy

1. Section examined shows squamous lining epithelium with dysplastic features like altered nuclear : cytoplasmic ratio, cellular pleomorphism, hyperchromatism, dyskeratosis, individual cell keratinization, mitotic activities invading the connective tissue stroma inform of islands and nests.
2. Connective tissue stroma shows fibrocollageneous tissue, blood vessels, inflammatory cells (lymphocytes and plasma cells) and necrosis.

**Note :** All biopsy specimen will be stored for 15 (fifteen)days, block and slides for 5(five) years only from the time of receipt at the laboratory. No request ,for any of the above ,will be entertained after the due date.

#### Reference

- i) Rosai and Ackerman's Surgical Pathology.
- ii) Modern Surgical Pathology.

**Gulshan Yadav, MD**  
Consultant Pathologist